FORSYTH COUNTY PUBLIC LIBRARY
0 11 25 1835831 5

GLENNECHOES

Scoops of the month

TOOLS
FOR TEACHIN

IS LEADERSHIP IMPORT

The Good Old Days?

It's Incomparable!

...HALL OF FAME

It Belongs
—and so do you

How to cut

A Glow of Remembrance

Etta Mae Pope
May 29, 1952

Hello!

NT?

Here is something

RECESS

Never mind tomorrow

from the four corners

ur worries

PIGSKIN PREVIEW

Leaders Are MADE

Looking for something special?

To: The Padison Room
In memory of our sister,
Ella Mae Pope.
Louise Billy Pope

Marlene Pope Flinchum

Printed and Bound in the U. S. A. by

SCHOOL PRINTING SERVICE

CHARLOTTE, N. C.

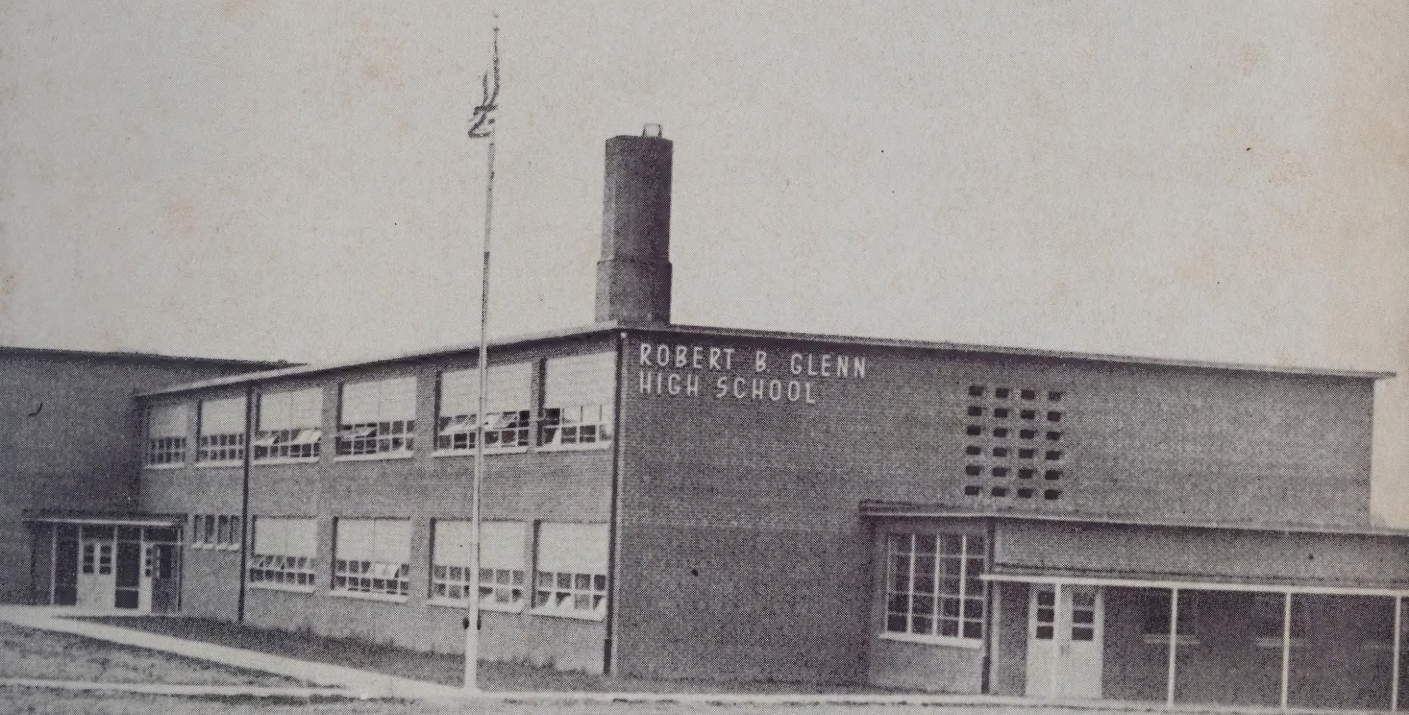

GLENNECHOES

1952

Published By

THE SENIOR CLASS

of

ROBERT B. GLENN HIGH SCHOOL

Forsyth County, North Carolina

North Carolina Room
Forsyth County Public Library
660 West Fifth Street
Winston-Salem, NC 27101

FOREWORD

In years to come when your memories of those brief, joyous days spent at Glenn have become dim, we hope that these pages will bring cheerfulness of the past two years of our school and cast a glow of brightness into the future, lighting forever your pathway.

Best wishes!
Mrs. Reavis

DEDICATION

To LUCY LUBCHENKO REAVIS in appreciation of her untiring interest in Glenn High and its activities, her sympathy and understanding, her inspiring enthusiasm; with sincere admiration for her keen intellect, her capable guidance, her efficiency and resourcefulness; this issue of the *"Glennechoes"* is affectionately dedicated.

LOCAL SCHOOL COMMITTEE

ROY PULLIAM, *Chairman*

MRS. RAY REED
D. R. MEREDITH

THOMAS KIMBALL
GILMER WILLIARD

Principal
GLENN HIGH SCHOOL

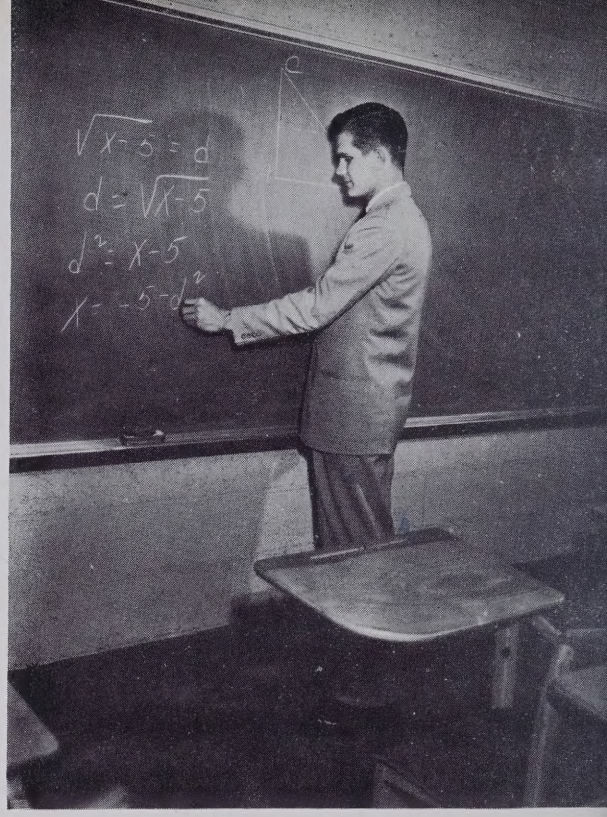

MRS. LUCY REAVIS
English
B.S. Wake Forest College

FACULTY

HARRY MYERS
Mathematics
Appalachian State
B.S. Teachers College

ANNA RUTH MOTTESHEARD
Commercial
W.D.V.P.I. Radford College

MARY JANE BAKER
French, Mathematics
A.B. Flora Macdonald College

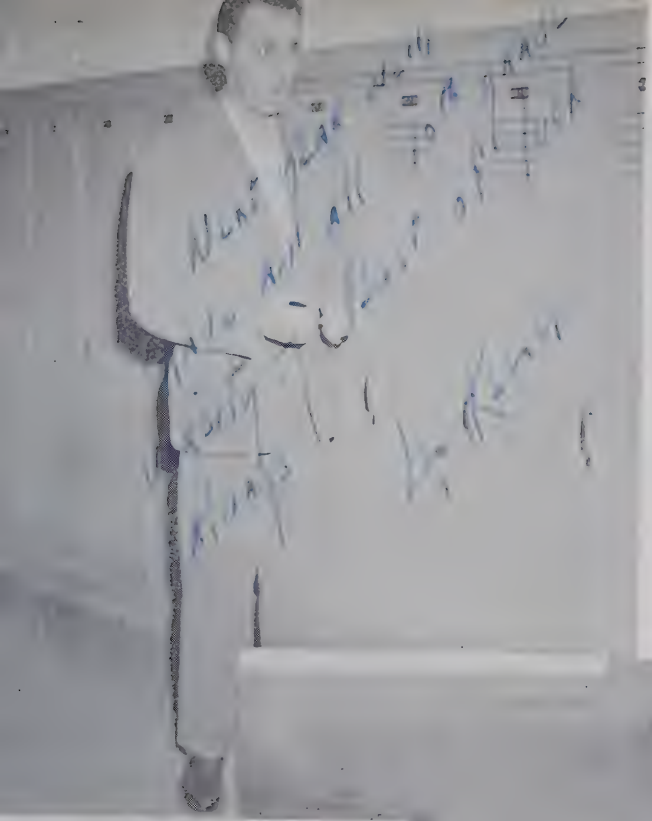

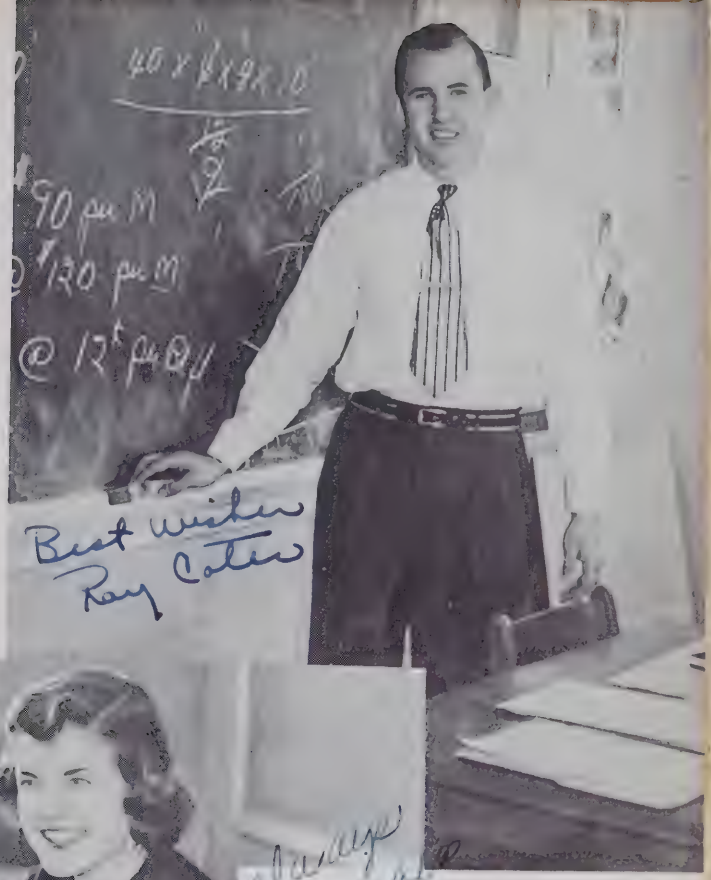

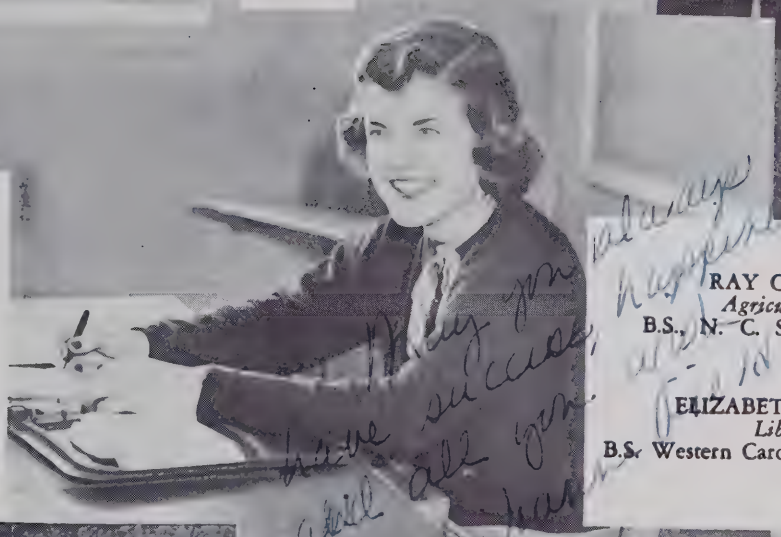

LEO KEENER
English, Business Education
B.S. Catawba College

JO ANNE FIELD
English
B.A. Salem College

JOHN SHELTON
Band and Glee Club
B.S. Middle Tenn. State College

RAY CATES
Agriculture
B.S., N. C. State College

ELIZABETH COLVILLE
Librarian
B.S. Western Carolina Teachers College

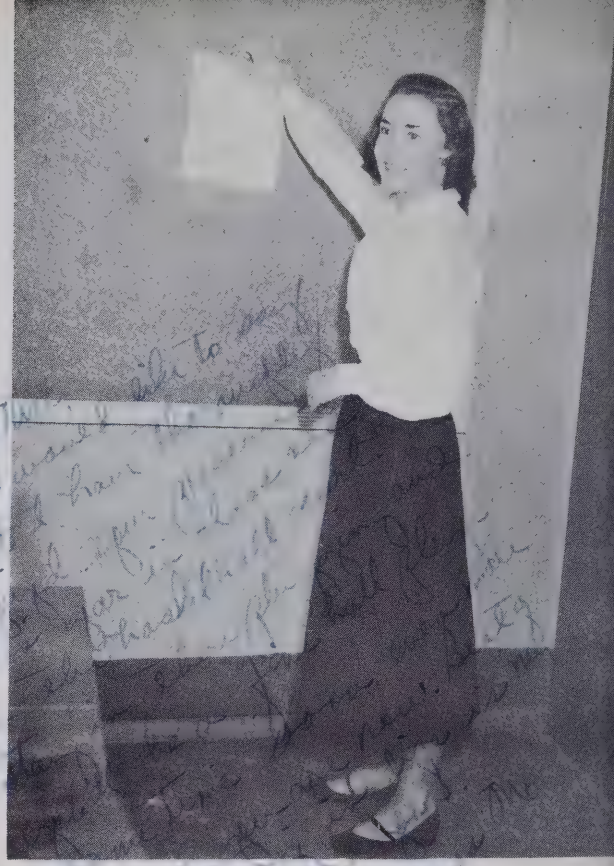

FACULTY

DON PAGE
Social Studies
B.S. High Point College

MOZELLE RODGERS
Health, Physical Education
B.S. Appalachian State Teachers College

WILLIAM WEBSTER
Science
B.S. Catawba College

MRS. DOROTHY SUTTON
Vocational Home Economics
B.S. High Point College

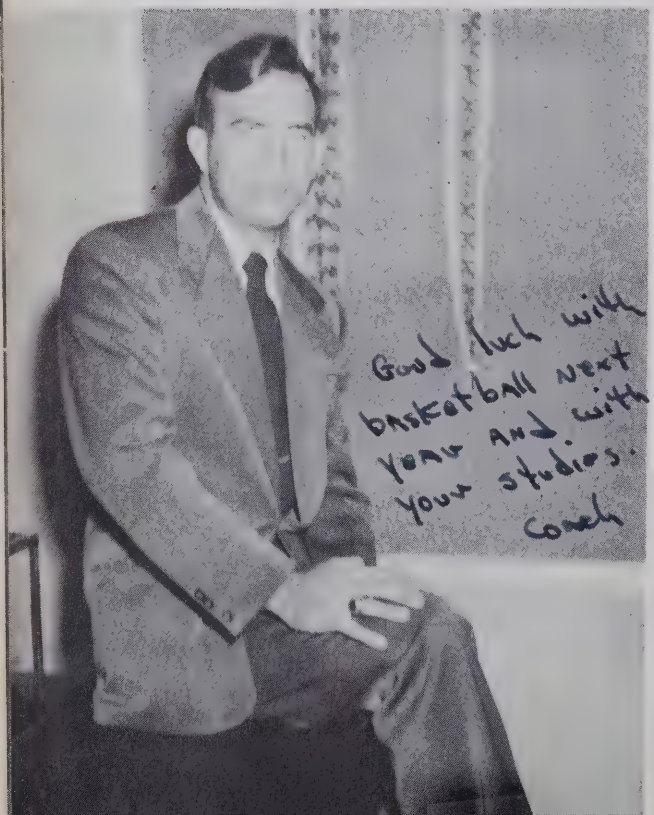

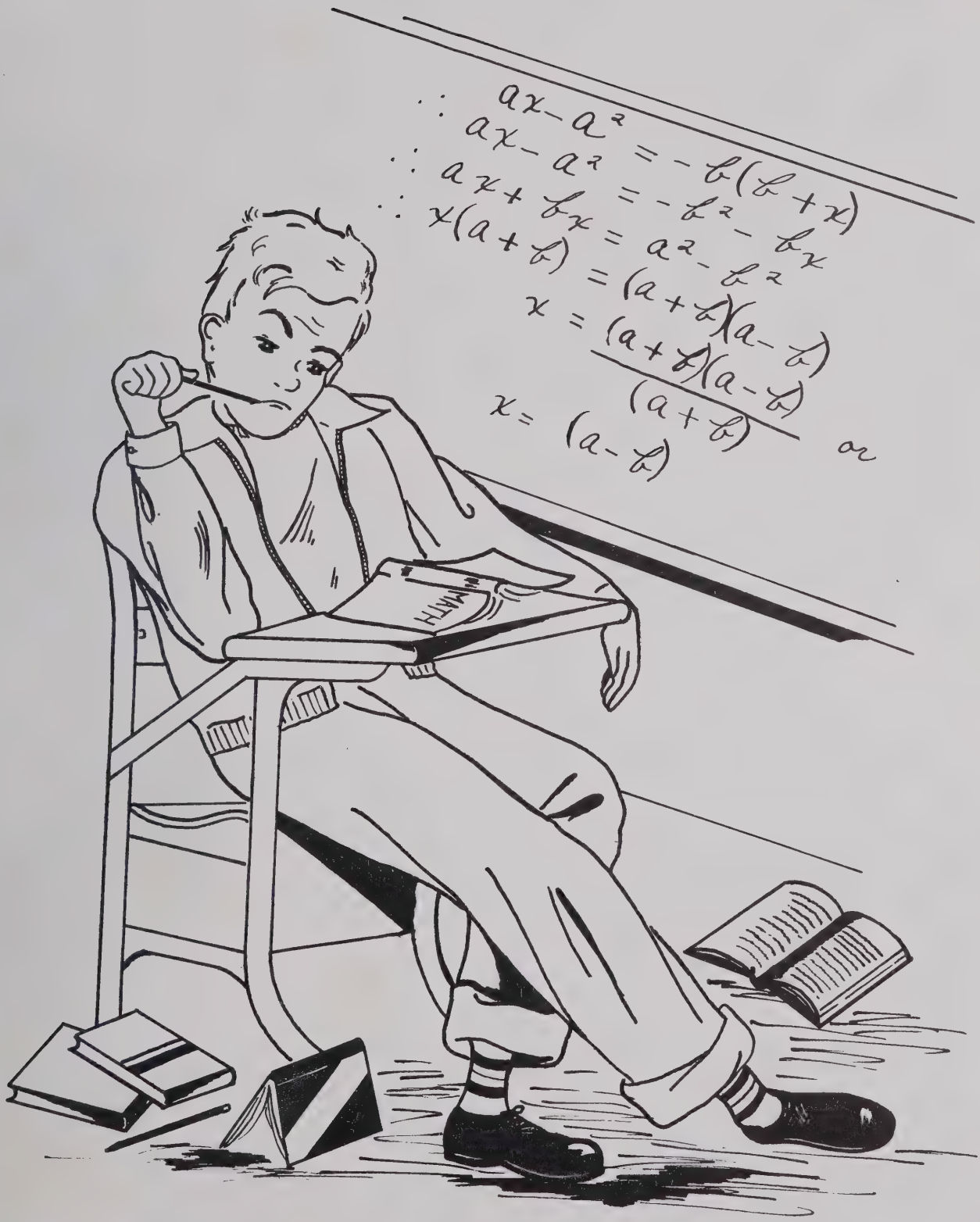
$ax - a^2 = -b(b+x)$
$\therefore ax - a^2 = -b^2 - bx$
$\therefore ax + bx = a^2 - b^2$
$\therefore x(a+b) = (a+b)(a-b)$
$x = \frac{(a+b)(a-b)}{(a+b)}$ or
$x = (a-b)$
MATH

Classes

SENIOR CLASS OFFICERS

President ..... JUNIOR RICHARDSON
Vice-President ..... FORREST MEREDITH

Secretary ..... DORIS JOYCE
Treasurer ..... RUTH SMITH

JUDY EDMONSON

MOTTO: *We Live To Learn*
COLORS: *Blue and White*
FLOWER: *White Carnation*
SPONSOR: *Mrs. Reavis*

Mascots
JUDY EDMONSON
FREDDIE SPEAKS

SENIORS

CHARLES HENRY ATKINS

"Pink"

Football 3, 4; Basketball 3 ,4; F.F.A. 3, President 4; Monogram Club 3, 4; Student Council 4; Baseball 3, 4; Teen-Timers Club 4.

BETTY JEAN BATES

"Betty"

Library Staff 3, 4; Journalism 3, Business Manager 4; Assistant Editor Annual Staff.

PHYLLIS ANN BAUGUSS

"Cissy"

Glee Club Librarian 4; Tenn-Timers Club 4; F.H.A. 4.

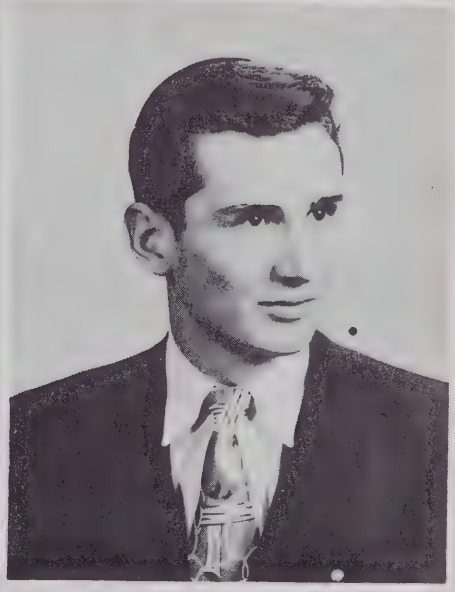

JUNIUS LEROY BEAVER

"Leroy"

Key Club 3, President 4; Student Council 4; Basketball 4.

JIMMY EARL BODENHAMER

"Tom"

Glee Club 3, 4; Band 4; F.F.A. 3, 4; Teen-Timers Club 4.

BETTY JEAN BRANCH

"Lollypop"

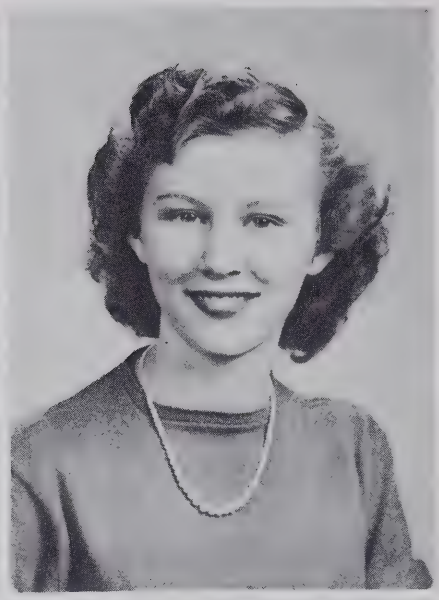

GRADY GENE COX

"Grady"

Library Staff 4; Bus Driver 4; Teen-Timers Club 4.

SHIRLEY JOAN DAVIS

"Smoocher"

F. H. A. 4; Journalism Club 4; Student Council 3; Junior Class Secretary; Annual Staff.

MARGARET LUCILLE FENNEL

"Marg"

Beta Club 3, Corresponding Secretary 4; Annual Staff; Senior Play; Teen-Timers Club 4.

HARRIET ANN GROSS

"Harriet"

LOIS EVERIDGE HASTINGS

"Shorty"

F.H.A. 3, President 4; French Club 3, 4; Glee Club 4; Journalism Club 3, 4; Student Council 4; Senior Superlative; Senior Play; Annual Staff.

ETHEL COLEEN HAYES

"Penny"

Basketball 3, 4; Vice President of Junior Class; Monogram Club President 4; Senior Superlative.

SENIORS

CAROLYN SUE HIATT

"Sue"

F.H.A. 4.

NORMA SUE HINE

"Sue"

Glee Club 3; Journalism Club 4; Annual Staff.

HARVEY LEE HINES

"Smokey Joe"

F.F.A. 3, 4; Glee Club 4; Student Council 4.

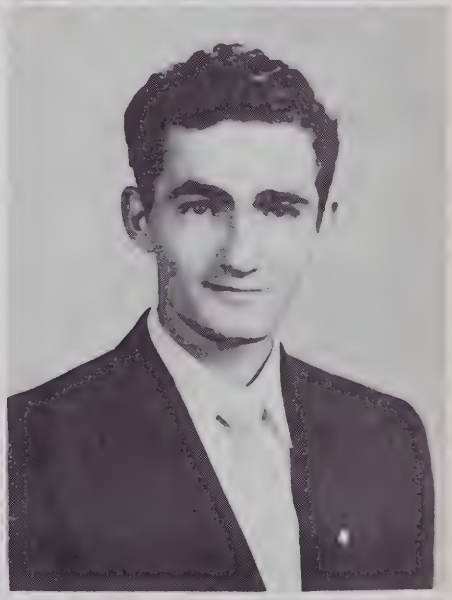

DAVID LEE HOLT

"Buddy"

Student Council 4; Monogram Club 3, 4; Key Club 3, 4; Football 3, 4; Teen-Timers Club President 4; Senior Play.

PEGGY PETRAIN IDOL

"Babe"

Basketball 3, 4; Monogram Club 4.

DORIS ELIZABETH JOYCE

"Dobbie"

F. H. A. 3; Beta Club 3, Vice-President 4; Journalism Club 3, 4; Student Council 4; Senior Class Secretary; Annual Staff; Senior Superlative.

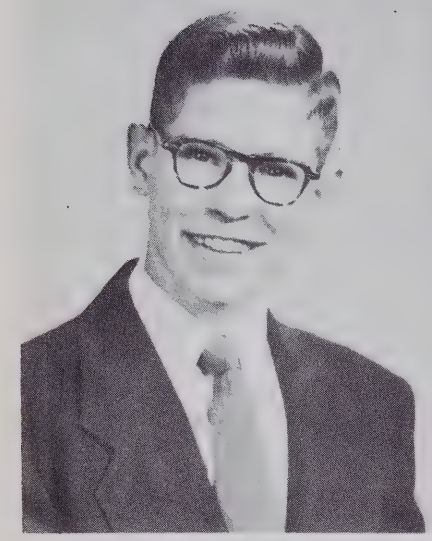

ROGER WILEY KIMBALL

"Killer"

Monogram Club 4; Student Council 3, Vice President 4; Journalism Club 3; French Club 3, 4; Bus Driver; Band 3, 4; Baseball 3, 4; Football 4; Junior Marshal; Senior Play; Teen-Timers Club 4.

EMILY MAUD LANKFORD

"Little Friend"

Student Council 3, 4; F.H.A. 3, Treasurer 4; Beta Club 3, 4; Journalism Club 3, 4; Annual Staff; Senior Superlative; Chief, Junior Marshal.

JOYCE ANN LAWSON

"Pat"

Annual Staff; Tenn-Timers Club 4.

HILDA MARIE LEDFORD

"Trix"

CAROLYN GRACE LEONARD

"Carol"

Glee Club 3, 4; Teen-Timers Club 4.

NANCY CASEY LEINBACH

"Nan"

French Club 3, 4; Beta Club 3, 4; Journalism Club 4; Student Council 4; F. H. A. 3, 4; GLENNECHOES Editor; Junior Marshal; School Store.

SENIORS

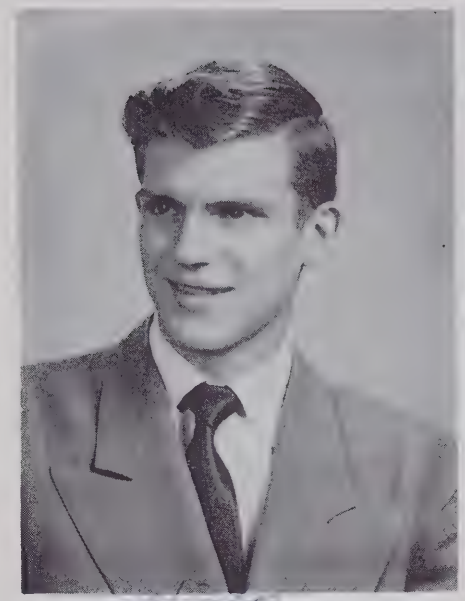

ROBERT KENNETH **LINEBERRY**

"Kenny"

Monogram Club 3, 4; F.F.A. 3; Football 3, 4; Annual Staff; Teen-Timers Club 4; Baseball 4.

LARRY FRANKLIN MARTIN

"Apple"

F.F.A. 3, 4; Transferred to Sandy Ridge.

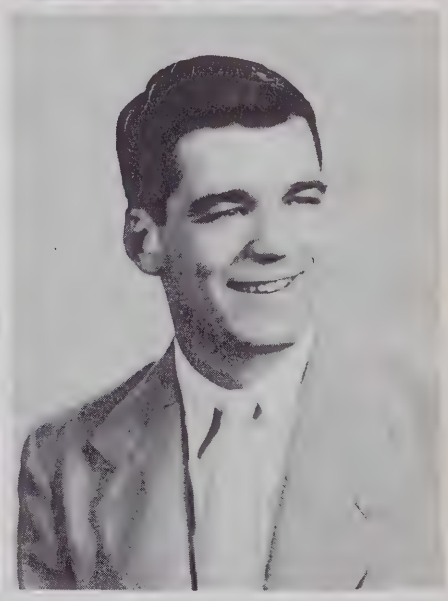

FORREST HAYWORTH MEREDITH

"Pete"

F.F.A. Secretary 4; Junior Class Treasurer; Vice-President of Senior Class; Library Staff 3; Annual Staff; Photographer 4; Senior Superlative.

DAVID ALLEN MONTGOMERY

"Monty"

Basketball 3, 4; Football 3, 4; Monogram Club 3, 4; Key Club 3, 4; F. F. A. 3, 4; Bus Driver; Senior Superlative.

REBECCA ELLEN MOORE

"Froggie"

Secretary Student Council 3, 4; Beta Club 3, 4; Basketball 3, 4; Senior Play; Annual Staff.

THOMAS LARRY MOTSINGER

"Snozz"

Bus Driver 4; F.F.A. 3, 4; Monogram Club 3, 4; Baseball 3, 4; Teen-Timers Club 4.

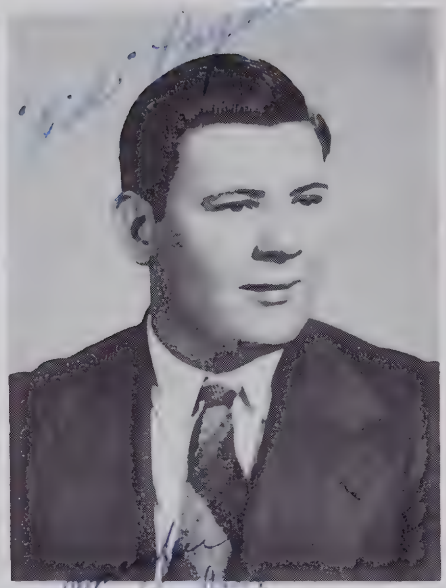

HELEN ELIZABETH MOTSINGER

"Motsy"

French Club, 3, 4; F. H. A. 3, Secretary 4; Student Council 4; Beta Club 4.

BILLY DEAN PAYNE

"Billy"

French Club 3, 4; Beta Club 4; Teen-Timers Club 4.

KENNETH FORREST PAYNE

"Ken"

F.F.A. 3, 4; Monogram Club 3, 4; Bus Driver 4; Basketball 3, 4; Football 3, 4; Key Club 3, 4; Baseball 3, 4; Teen-Timers Club 4; Senior Play, Senior Superlative.

THELMA LEE PENDRY

"Buzz"

Journalism Club 4; F.H.A. 3, 4.

CHARLES BRADFORD RHOADES

"Charlie"

Co-Captain Football 3, 4; Vice-President Monogram Club 3, Monogram Club 4; Vice President Student Council 3, President 4; Bus Driver 3, 4; Journalism Club 4; Vice President Key Club 3, Key Club 4; French Club 3; Glee Club 4; Teen-Timers Club 4; Senior Superlative; Senior Play.

AARON CORNELIUS RHUE

"Sonny"

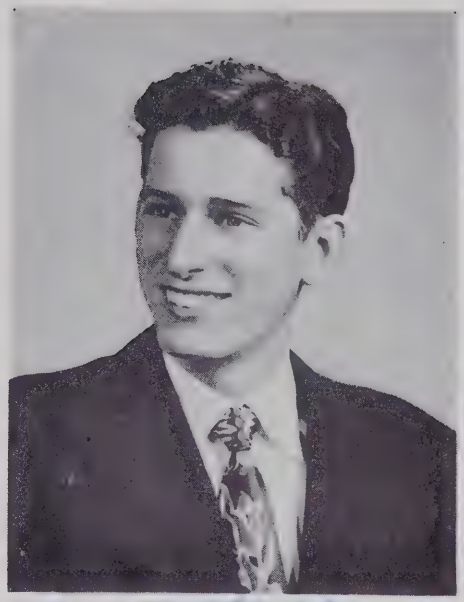

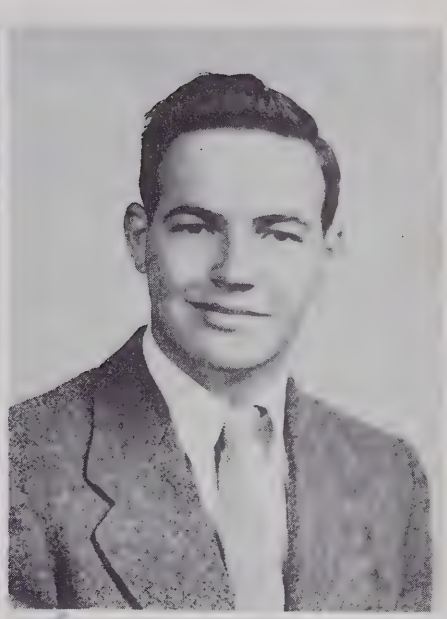

JUNIOR LEE RICHARDSON

"Junior"

President Junior Class; President Senior Class; Bus Driver 3, 4; Glee Club 4; Teen-Timers Club 4; Senior Superlative; Student Council 3, 4.

DONALD RAY ROBERTSON

"Duck"

F.F.A. 3, 4.

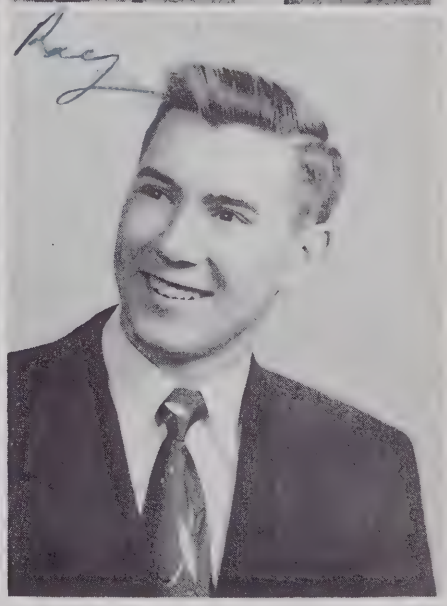

MERLYN RAE SINK

"Sinkie"

Cheerleader 3, 4; Glee Club 3, Treasurer Glee Club 4; Journalism Club 4; Senior Play; Vice-President Monogram Club 4.

RAY FRANK SINK

"Ray"

Co-Captain Football 4, Football 3; Monogram Club 3, President 4: Key Club 3, 4; Student Council 4; Teen-Timers Club 4; Senior Play; Annual Staff.

PEGGY ANN SMITH

"Peg"

RUTH ALICE SMITH

"Rufus"

Junior Marshal; Beta Club 3, Secretary 4; Journalism Club 4; Student Council 4; Treasurer Senior Class; Glee Club 4; French Club 3, 4; D. A. R. Representative 4; Alternate Cheerleader 4; Teen-Timers Club 4; Senior Play; Annual Staff.

BRATANIA ROSE SMITH

"Tannie"

Glee Club 3, 4.

BETTY JEAN SMITH

"Shorty"

Basketball 3, 4; Senior Superlative; Monogram Club 4.

PEGGY ANN SOWERS

"Peg"

WILLIE MAE STEWART

"Blondie"

Glee Club 4; F. H. A. 4; Teen-Timers Club.

DONALD GRAY STEWART

"Don"

MERIS CAROLYN TEAGUE

"Monk"

Secretary Glee Club 3, President 4; Student Council 4; Cheerleader 3, 4; Beta Club 3, 4; Teen-Timers Club 4; Senior Superlative; Senior Play.

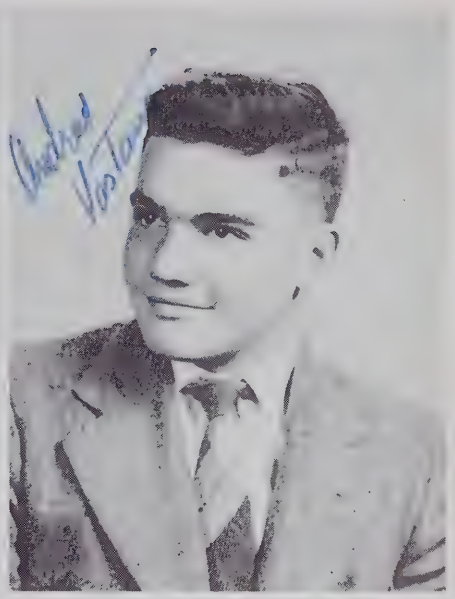

BOBBIE JEAN TRIVETTE

"Bobbie"

Secretary French Club 3, French Club 4; Beta Club 3, President 4; Student Council 4; Library Staff 3, 4; Junior Marshal; Annual Staff; Senior Superlative; Bookstore 3, 4.

ANDREW CHARLES VASTANO

"Drew"

French Club 3, 4; Beta Club 3, 4; Key Club 3, Secretary 4; Monogram 3, 4; Senior Superlative.

BILLY RICHARD WALKER

"Bit"

F.F.A. 3, 4; Glee Club 3, 4; Journalism Club 4; Teen-Timers Club 4.

BETTY LOU WHITT

"Lu Lu"

F.H.A. 3, 4; Asst. Editor Journalism Club 3, Editor 4; Student Council 4; Beta Club 3, 4; Teen-Timers Club 4.

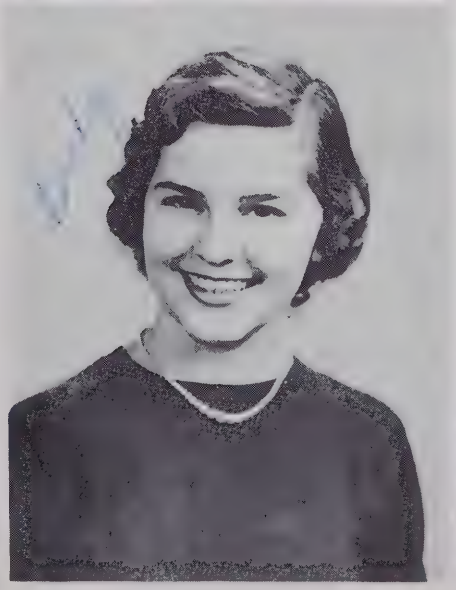

REBECCA ANN WILLARD

"Becky"

Beta Club 3, 4; Student Council 3; Cheerleader 3, 4; Asst. Editor Journalism Club 3; Monogram Club 4; Teen-Timers Club 4; Senior Superlative.

RICHARD LEE WILLARD

"Dick"

Monogram Club 4; Basketball 3; Vice President Glee Club 4, Glee Club 3; F.F.A. 3, 4; Bus Driver 3, 4; Football 3, 4; Annual Staff.

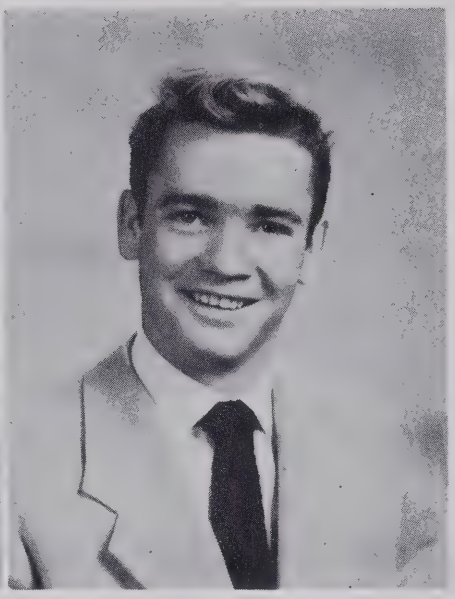

RALPH EDWARD WILLIS

"Red"

Monogram Club 3, 4; French Club 3, 4; Journalism Club 3, 4; Glee Club 3, 4; Basketball 3, 4; Baseball 3, 4; Manager Football 3, Football 4; Tenn-Timers Club 4.

PAUL STOCKTON WILSON

"Sonny"

Entered Service December 27, 1951.

CLASS HISTORY

The history of our class began with the building of Glenn. Here was formed a united class as new friends became old friends. At first we were just a little frightened when we realized what a short time we had in which to accomplish so many things that make a class. Now that it has past we know there was never need for fear.

What a rough time we had for the first five or six months! When school started, the second story stood as if on stilts in the air. Down stairs there were no walls, only steel beams. Wobbly, temporary steps enabled us to get to second story class rooms, which were more shell than room. Oh no, going to school had never been like this! We walked in red mud, almost ruined our clothing and quite generally complained. As cold weather set in, oil stoves with pipes dangling out the windows were placed in these cold doorless rooms—and we grumblingly placed ourselves around them. Ah! but there was always sweet with the bitter. This same cold frequently sent us home hours early, and no one complained when this happened. As the leaves flamed into their glory and as the wind sent them swirling in joyous dances or to deep despair, so were we juniors. Our magazine sales when good sent us into spells of glee, but when poor, left us discouraged and sad. We worked hard and were about to see a silver lining to our financial situation by the time our sales campaign ended.

The biggest event of our junior year came in the form of our Junior-Senior Banquet. After many hours of hard work, the big night finally came and we were very thrilled—our first formal. It was fun from the beginning to end. The meal was interspersed with entertainment, then followed a dance. It was weary feet but happy hearts that took us home that Friday night in April.

Commencement exercises this year meant more to us because we had a part in it. With it came the big thrill of any junior, marching before and after the seniors; realizing that next year we would be the seniors.

* * * * *

1951—The day had arrived at last and we were in the Senior Class but even now we found there was still much work to do. We sweated and toiled at English IV and chemistry, bookkeeping, and shorthand, and all our other subjects. We patiently labored and waited, however, not idlely for May, our Graduation night.

Perhaps the beginning of our unforgettable events was the November football homecoming celebration. The seniors were allowed to lead and were given the honors in connection with this event.

November brought more excitement to us when we chose Judy Edmonson and Freddy Speaks as our mascots. This was not easy because we had so many cute and attractive candidates. On the same day we selected class superlatives and voted to dedicate our annual to Mrs. Reavis.

The fall before we sold magazines; now we sold Christmas cards. Instead of a banquet to finance, it was an annual. This sale climaxed with a Christms party by Mrs. Reavis' room, the losers, for Miss Baker's room.

On the 15th of December we went to the school's Christmas dance. Everyone had a wonderful time amid the soft glow of candles, twinkling lights of huge Christmas tree, and merry voices blended with dance music.

With mid-term exams in January came headaches. Many seniors who seldom ever used their books were seen with books.

Unexpected and unwanted vacations came to us this spring, when a flu epidemic made it necessary for schools to close.

We asked for a few privileges during the last half of the year and they were granted. They were: Eating first at lunch time, senior day off, and a kids day.

The Adorable Imp, our class play was given in May by a group of nervous seniors who had a bad case of stage fright, but who did such a good job of acting that our play will be long remembered.

In May we had the great privilege of going to our second formal banquet. We shall always be grateful to the juniors of '52 for the wonderful time they gave us.

At last came Graduation week and we had our last fling. Our class day exercises reviewed our past and prophesied for future. We felt very solemn on the Sunday of our Baccalaureate Sermon. On Graduation night, as we donned our robes and caps, we truly realized that the time had come to say goodbye to high school and to meet the future. Our emotions were a mixture of pride and humility, joy and sorrow, but we were thrilled as we received our diplomas and marched out. For each of us a curtain had closed and a new one opened.

SUPERLATIVES

Best All Around
Doris Joyce
Charles Rhoades

Most Athletic
Ethel Hayes
David Montgomery

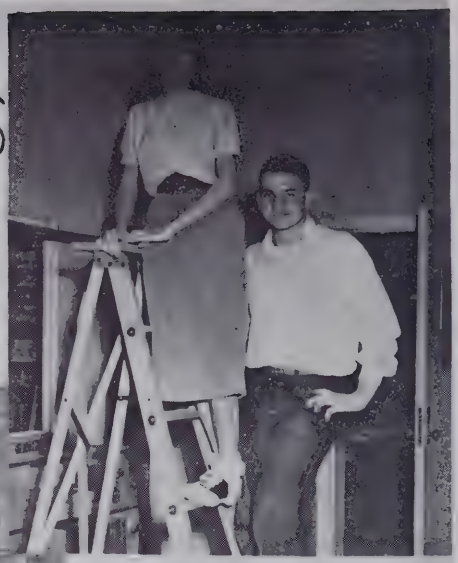

Most Likely To Succeed
Bobbie Trivette
Andrew Vastano

Most Popular
Becky Willard
Charles Rhoades

Best Looking
Betty Jean Smith
David Montgomery

Best Dressed
Meris Teague
Aaron Rhue

SUPERLATIVES

Cutest
Becky Willard
Larry Motsinger

Friendliest
Doris Joyce
Junior Richardson

Most Intellectual
Emily Lankford
Andrew Vastano

Best Personality
Doris Joyce
Forrest Meredith

Neatest
Meris Teague
Forrest Meredith

Wittiest
Lois Hastings
Kenneth Payne

LAST WILL AND TESTAMENT

We, the undersigned, known officially as the class of 1952, Glenn High School, County of Forsyth, State of North Carolina, being sound in body, we believe, having completed all unit credits, required by law, do hereby declare those after mentioned to be our legal and rightful heirs. We do hereby relinquish and make the following dispensations of our possessions.

Article I—To the Faculty

Item 1. To Mr. Heffner, our Principal, we leave a hearty thanks for making our Senior year a happy one, for his unselfish interest in each one of us, and for his understanding of our problems.

Item 2. To our Advisors, Miss Baker and Mrs. Reavis, we leave our deep appreciation for their guidance and interest in our class activities.

Item 3. To Miss Mottesheard, our Annual Sponsor, we leave best wishes for happy and successful years to come.

Item 4. To our subject teachers, we leave gratitude and sincere wishes that classes to follow will be more industrious and have less problems.

Article II—To the Underclassmen

Item 1. To the Juniors, we will the privilege of being the Senior class with the understanding that they must not abuse it.

Item 2. To the Sophomores, we leave our school spirit and a list of our mistakes so they can profit from their elders.

Item 3. To the Freshmen, we bequeath our hope that it will not be long before they will be Seniors.

Article III—To Individuals

Item 1. I, Jimmy Bodenhamer, will my little red tractor and trailer to the Senior Class so they can always have a means of transportation.

Item 2. I, Pete Meredith, will the dark room and all its equipment to Gerald Talley so he will have a hobby to enjoy.

Item 3. I, Charles Atkins, leave my cute and winning ways with the women to Phillip Matthews.

Item 4. I, Doris Joyce, will my position as Secretary of the Senior Class to Betty Angel.

Item 5. We, Carolyn Leonard and Willie Mae Stewart, will to Magdalene Idol and Wanell Williard our voices to either cultivate or plow under.

Item 6. I, Leroy Beaver, will my seat at the head of the Key Club to Bill Linville.

Item 7. I, Ethel Hayes, leave my chatter about nothing in particular to Ellen Sheets.

Item 8. I, David Holt, will my dancing technique to Jimmy Holland. Keep in step Jim!

Item 9. I, Donald Robertson, will my snappy answers in class to Gray Kanoy.

Item 10. We, Norma Sue Hine and Thelma Pendry will our pleasant smiles to Barbara Evans and Shirley Lauten.

Item 11. I, Charles Rhoades, bequeath my "gift of gab" to Joe Reavis with the hope he can attain new heights in "bull shooting."

Item 12. I, Emily Lankford, will my artistic ability to Dorothy Moore.

Item 13. I, David Montgomery, will my height to Jimmy Harris, so he can get more rebounds in basketball.

Item 14. We, Lois Hastings and Betty Lou Whitt, will our witty ways to Treva Bodenhamer in order that the Senior Class can always be merry and gay.

Item 15. I, Aaron Rhue, bequeath my alarm clock along with my fear of being late each morning to Richard Deal, hoping he will always be excused.

Item 16. I, Joan Davis Long, bequeath the task of writing a letter each night to Nora Idol and Barbara Sweatman.

Item 17. I, Roger Kimball, will my calculating mind to Charlotte Money so she can out think the faculty in securing Senior privileges.

Item 18. We, Phyllis Bauguss and Ellen Moore, will to Brona Smith and Betty Snyder the privilege of having a steady boy friend their Senior year.

Item 19. I, Joyce Lawson, will to Connie Evans, my ability to state my mind and enjoy woman's freedom of speech.

Item 20. I, Larry Motsinger, leave my baseball ability and high batting averages to Jimmie Welborn with the belief that Jimmie will become a professional ball player.

Item 21. We, Peggy Idol and Betty Jean Smith, leave our giggle-box to Pthrane Skeene and Julia Thomason provided they do not use it at the wrong time.

Item 22. I, Hilda Ledford Goins, will my books to Vera Swaim, hoping she will use them more than I did.

Item 23. I, Junior Richardson, bequeath the honor of being Senior Class President to Geraldine Britt.

Item 24. I, Andrew Vastano, bequeath several articles—my Jr. "G" Man's badge, my collection of strings, nails, and broken trinkets, and my southern drawl to anyone who wants it.

Item 25. I, Harriet Gross, will my typewriter to Mary Alice Williard and Betty Lou Smith so they can become speed demons next year.

Item 26. I, Ray Frank Sink, leave my place on the football team to Kenny Matthews.

Item 27. We, Helen Motsinger and Ruth Smith, leave our French notebooks to Barbara Bradshaw and Joan Rominger.

Item 28. I, Bill Payne, bequeath fifteen pounds of my many pounds to James Comer, so he may be in line for making the football team next year.

Item 29. I, Harvey Hines, will to Bobbie Dorsett my corny jokes hoping she can keep some pep in the Senior Class.

Item 30. We, Kenneth Lineberry and Billy Walker, will our ability to sleep in class to Wesley Parnell hoping he won't be disturbed as much as we were.

Item 31. I, Bratania Smith, will to Billie Ann Welborn my friendly disposition.

Item 32. We, Betty Jean Bates and Margaret Fennel, will the privilege of receiving a diamond our Senior year to Kay Smith and Janice Woosley.

Item 33. I, Kenneth Payne, bequeath my football suit to Jay Branson, so he will not have to share one with someone else next year.

Item 34. We, Nancy Leinbach and Bobbie Trivette leave the Bookstore and all its contents to Juanita Mason and Arlene Shields

Item 35. We, Merlyn Sink and Becky Willard, leave our cheerleading positions to Nancy Williams and Janet Smith. Learn lots of new yells, girls!

Item 36. I, Meris Teague, leave my skill as a ballet dancer to Betty Sue Snowdy.

Item 37. I, Ralph Willis, will to Norman Head my position as Sports Editor of The Howler.

Item 38. I, Peggy Ann Smith, leave my long curls to Shirley Yokely.

Item 39. We, Grady Cox and Richard Williard, will our school buses to Robert Tucker and Bobby Smith, hoping they will enjoy driving them as much as we did.

Item 40. We, Betty Branch and Carolyn Hiatt, leave our jokes to Jeanette Hunter and Shirley Long.

Item 41. I, Peggy Sowers, leave my quiet ways to Shirley Mabe and Jean Holder.

In testimony whereof, we have here unto set our hands and affixed our seal, this 3rd day of June, 1952.

Signed

Class of 1952

JOAN DAVIS LONG, Testator

DORIS JOYCE, Testator

1. Charles Atkins. 2. Peggy Idol. 3. Larry Motsinger. 4. Merlyn Sink. 5. Leroy Beaver. 6. Hilda Ledford. 7. Roger Kimball. 8. Junior Richardson. 9. Lois Hastings. 10. David Montgomery. 11. Emily Lankford. 12. Thelma Pendry. 13. Carolyn Leonard. 14. Ellen Moore. 15. Bratania Smith. 16. Bill Payne. 17. Margaret Fennel. 18. Betty Lou Whitt. 19. Grady Cox. 20. David Holt. 21. Betty Jean Smith. 22. Doris Joyce. 23. Ethel Hayes. 24. Carolyn Hiatt. 25. Ruth Smith. 26. Kenneth Payne. 27. Harriet Gross. 28. Nancy Leinbach. 29. Peggy Sowers. 30. Helen Motsinger. 31. Ralph Willis. 32. Ray Frank Sink. 33. Meris Teague. 34. Becky Willard. 35. Joyce Ann Lawson. 36. Willie Mae Stewart. 37. Betty Jean Bates. 38. Bobbie Jean Trivette. 39. Betty Branch. 40. Sonny Wilson. 41. Kenneth Lineberry. 42. Phyllis Bauguss. 43. Norma Sue Hine. 44. Richard Willard. 45. Andrew Vastano. 46. Forrest Meredith.

22
G
G
G

JUNIOR CLASS OFFICERS

President ..... GERALDINE BRITT
Vice-President ..... KAY SMITH
Secretary ..... NORA IDOL
Treasurer ..... BILLIE WELBORN

MOTTO

Together We Stand,
Divided We Fall.

FLOWER: *Red Carnation*
COLOR: *Red and White*
Sponsor: MISS FIELD

JUNIORS

Betty Angel

Beatrice Ball

Treva Bodenhamer

Jay Branson

Geraldine Britt

Barbara Bradshaw

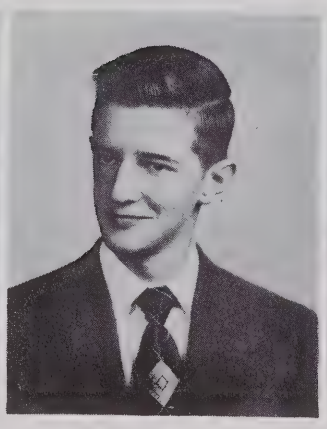

James Comer

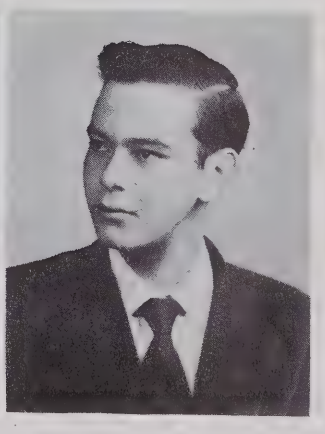

Richard Deal

Bobbie Dorsett

Barbara Evans

Connie Evans

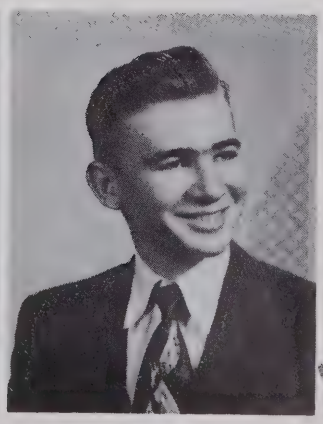

Jimmy Harris

JUNIORS

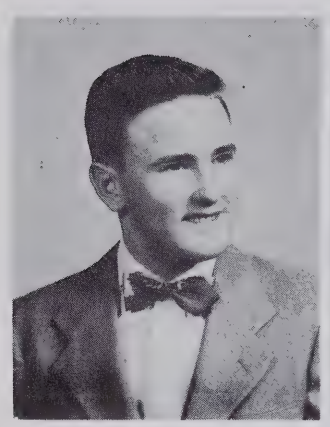

Norman Head

Jean Holder

Jimmy Holland

Jeannette Hunter

Magdalene Idol

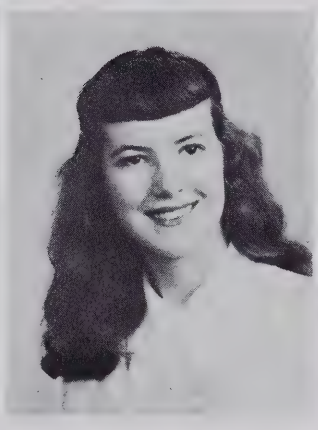

Nora Idol

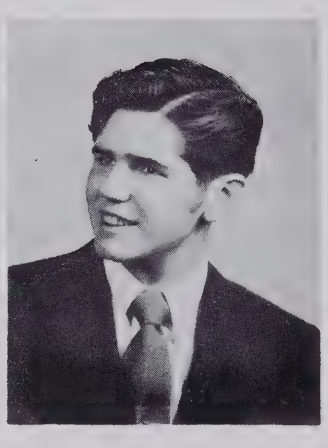

Gray Kanoy

Shirley Lauten

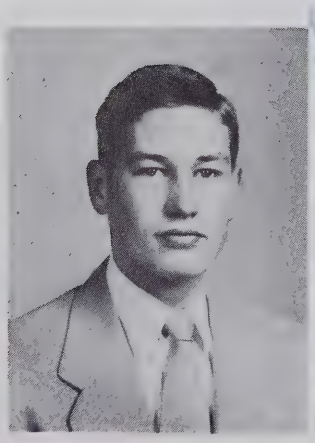

Bill Linville

Shirley Long

Shirley Mabe

Juanita Mason

JUNIORS

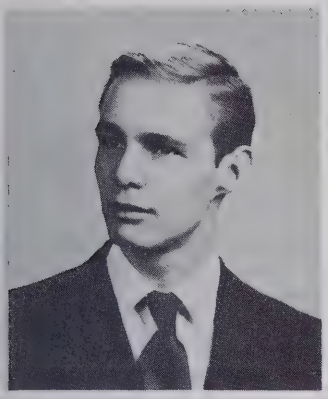

Kenny Matthews

Phillip Matthews

Charlotte Money

Dorothy Moore

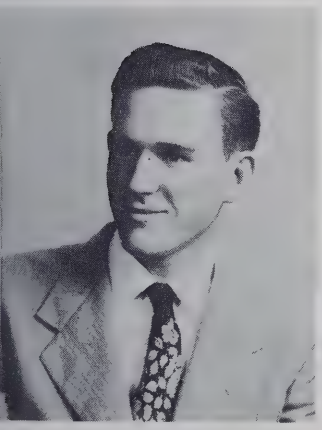

Wesley Parnell

Joe Reavis

Bonnie Reid

Joan Rominger

Ellen Sheets

Arlene Shields

Pthrane Skeene

Betty Smith

JUNIORS

Always Brona Smith

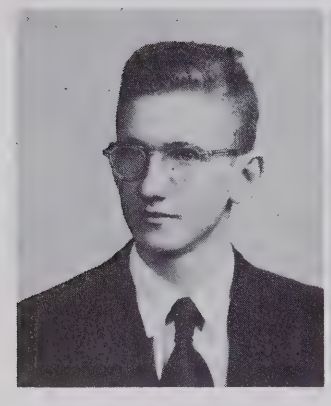

Bobby Smith

Brona Smith

Janet Smith

Kay Smith

Betty Snowdy

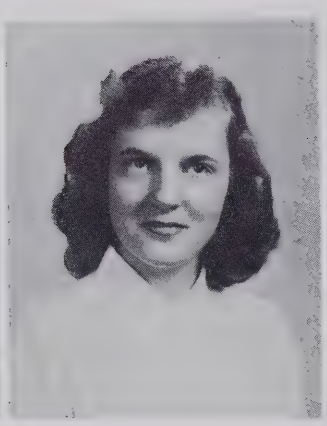

Betty Snyder

Vera Swaim

Barbara Sweatman

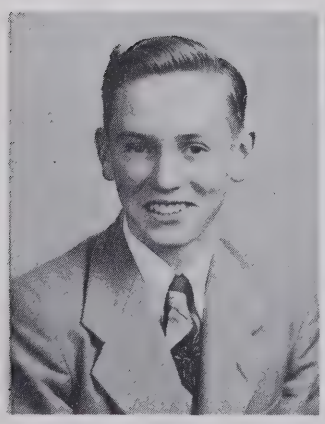

Gerald Talley

Julia Thomason

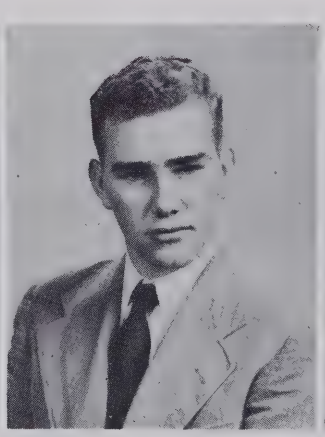

Robert Tucker

Bille Welborn

JUNIORS

Jimmie Welborn

Nancy Williams

Mary Alice Williard

Wanell Williard

Janice Woosley

Shirley Yokely

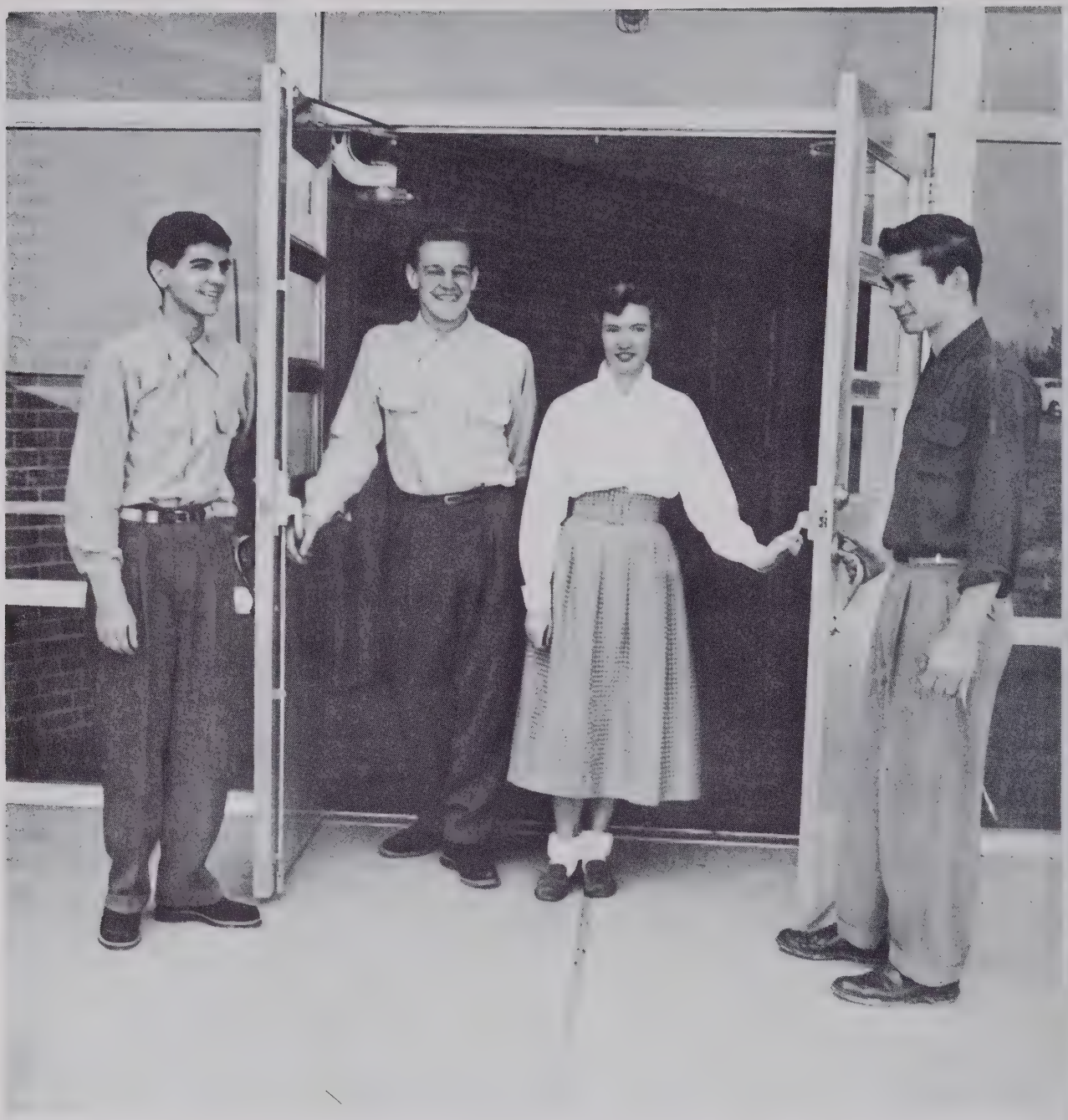

SOPHOMORE CLASS OFFICERS

President — DONALD ROBBINS
Vice-President — TOMMY BERRIER
Secretary — NANCY SWAIM
Treasurer — HILLERY MOTSINGER

MOTTO

A Winner Never Quits and
A Quitter Never Wins

COLORS: *Blue and White*

FLOWER: *White Carnation*

Sponsor: MR. MYERS

SOPHOMORES

Bobby Allen
Roger Beeson
Ethel Canada
Jo Ann Clinard

Billy Atkins
Walter Bennett
Sari Caudle
Donald Cline

La Voy Austin
Tommy Berrier
Orville Chappell
Gene Clodfelter

Carolyn Bauguss
Lawrence Branch
Carolyn Charles
Carlene Cook

Hugh Beeson
Shirley Byrd
William Chatham
Billy Cope

SOPHOMORES

Vinson Cox
Barbara George
Lillie Harrell
Martha Heath

Nancy Crews
Sylvia Glenn
Frankie Harvey
Hilda Hicks

Carol Crotts
Johnny Griffin
Carolyn Hastings
Loretta Hine

Hilda Deal
Betty Gross
G. R. Hawks
Lawrence Holcomb

Betty Jo Dill
Douglas Haney
Betty Haymore
Mary Lois Holland

SOPHOMORES

Doris Idol
Jo Dell Leonard
Aaron McDaniel
Betty Myers

Rex Idol
Donnie Mabe
Lois Moore
Linley Parnell

Sarah Jane Johnson
Mildred Mabe
Hilliary Motsinger
D. R. Pope

Donald Kimball
Geraldine Mason
Nina Motsinger
Jo Ann Pope

C. R. Lankford
Carl Moss
Barbara Myers
Margaret Pope

SOPHOMORES

Doris Prescott
Lorraine Richardson
Betty Salter
Duanna Smith

Nancy Reavis
Donald Robbins
Olivia Sanders
Quawatha Smith

Carolyn Reed
Carol Robertson
Betty Ann Sapp
Aubrey Snyder

Imogene Reed
Marion Rothrock
Nancy Shelton
Max Stafford

Gray Reid
Annette Sain
Billy Smith
Linda Swaim

SOPHOMORES

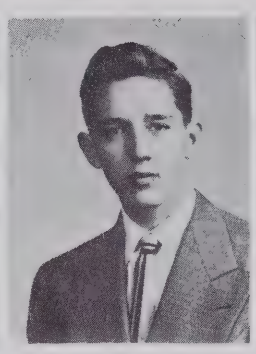
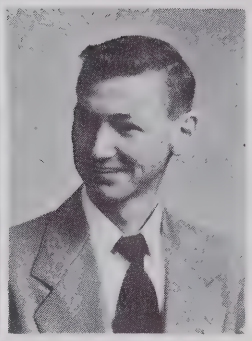

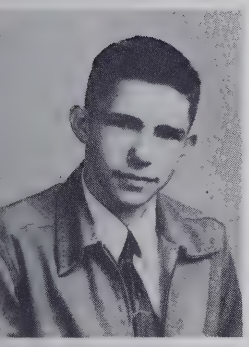
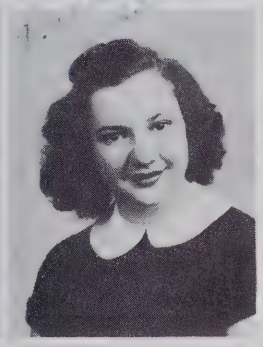

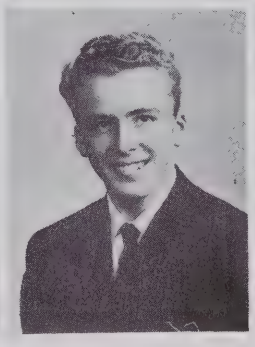
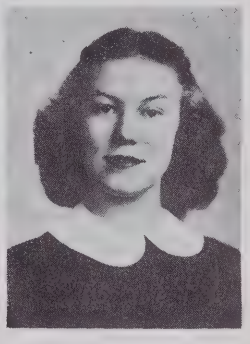

Martha Swaim
Charles Walser

Nancy Swaim
Rachel Weavil

Ronald Vogler
Johnny Whitt

Bobby Walker
Janice Williard

Wallace Tuttle
Benny Welch

Jo Ann Yokely

FRESHMEN CLASS OFFICERS

President ..... SARA WILLARD
Vice-President ..... MARY ALICE MARTIN
Secretary and Treasurer ..... LYNDA LANCASTER

FLOWER: *Pink Carnation*
COLOR: *Pink and White*
MOTTO: *Wisdom Is Found Only in Truth*

Sponsor: MR. KEENER

FRESHMEN

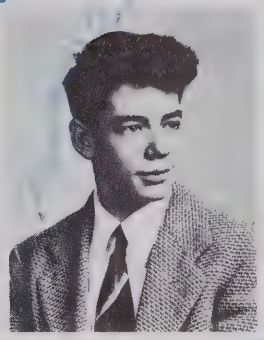
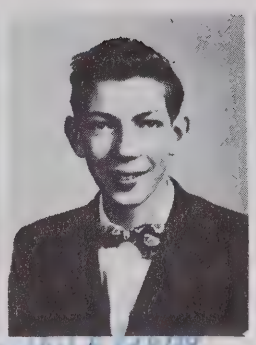

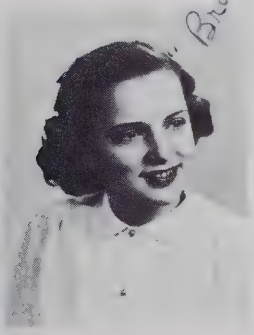

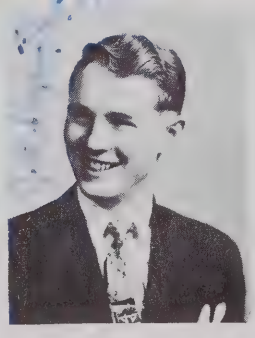

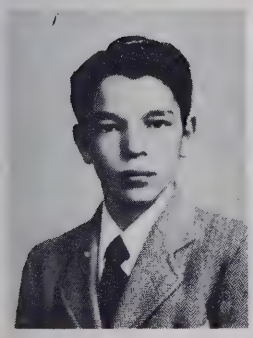

Doris Allen
Tommy Bodenhamer
Peggy Craver
Harold Dyson

Stokes Alridge
Pattie Ballard
Patsy Crews
Peggy Gregory

Howard Auman
Margaret Bell
Betty Crotts
Luke Gann

Bobby Blakley
Joe Bryant
Charles Coe
Sue Hart

Gary Bodenhamer
Barbara Chappel
Shelba Davis
Frances Head

FRESHMEN

Wilburn Hildebrand
Herbert Johnson
Lynda Lancaster
Mary Alice Martin

Betty Hine
Frank Kapp
Don McKughn
Catherine Masten

Pat Jones
Myrtle Knight
Betty Manning
David Matthews

Patsy Jones
Lewis Kiger
Evelyn Martin
Nancy Matthews

Virginia Joyce
Dale Kinnamon
Luther Martin
Valerie Mayes

FRESHMEN

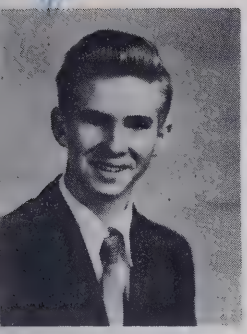

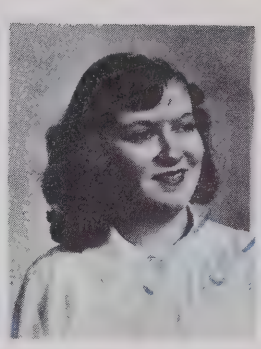

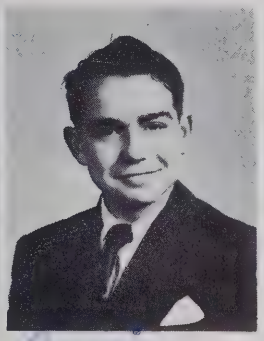

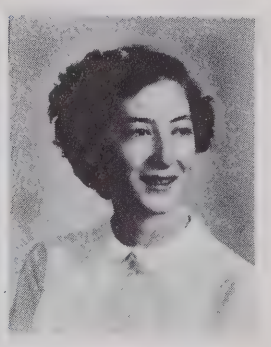

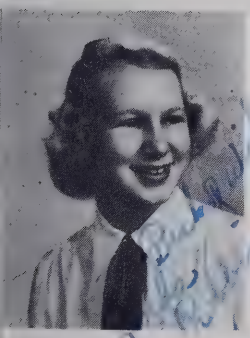

James Motsinger
Elizabeth Pardue
Tommy Poindexter
Linda Robbins

Shelba Motsinger
Jarvis Pardue
Etta Mae Pope
James Rothrock

Anne Mullis
Rosa Mary Peel
Patsy Potter
Jimmy Rothrock

Nancy Myers
Margaret Pendry
De Etta Richardson
Loretta Rothrock

Mae Lynn Page
Nancy Pierce
Yvonne Rickard
Virginia Rothrock

FRESHMEN

Harold Sapp
Patsy Smith
Yvonne Stewart
Terry Swaim

Barbara Sells
Ralph Smith
Anne Swaim
Charles Talley

Sarah Joe Shields
Tommy Smith
Nell Swaim
Alfred Thomas

Janice Smith
Jackie Snow
Janet Swaim
Donald Tuttle

Monroe Smith
Glenda Spach
Joanne Swaim
Norris Tuttle

FRESHMEN

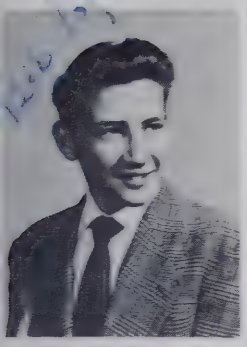

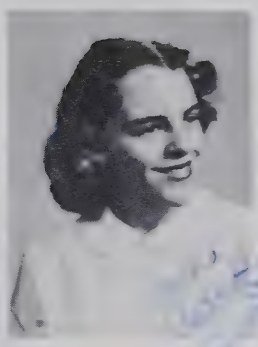

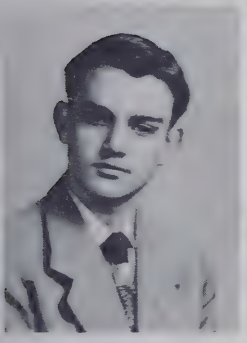

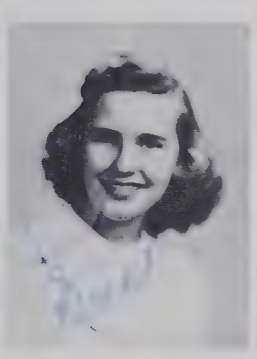

Bobby Vogler
James Whittington

Emma Lee Watkins
Sarah Willard

Ronald Welborn
Jean Wilson

Buddy West
Ann Worley

Mary Ellen White
Barbara Jean York

GLENNECHOES STAFF

Class Editors

DORIS JOYCE MARGARET FENNEL

ELLEN MOORE

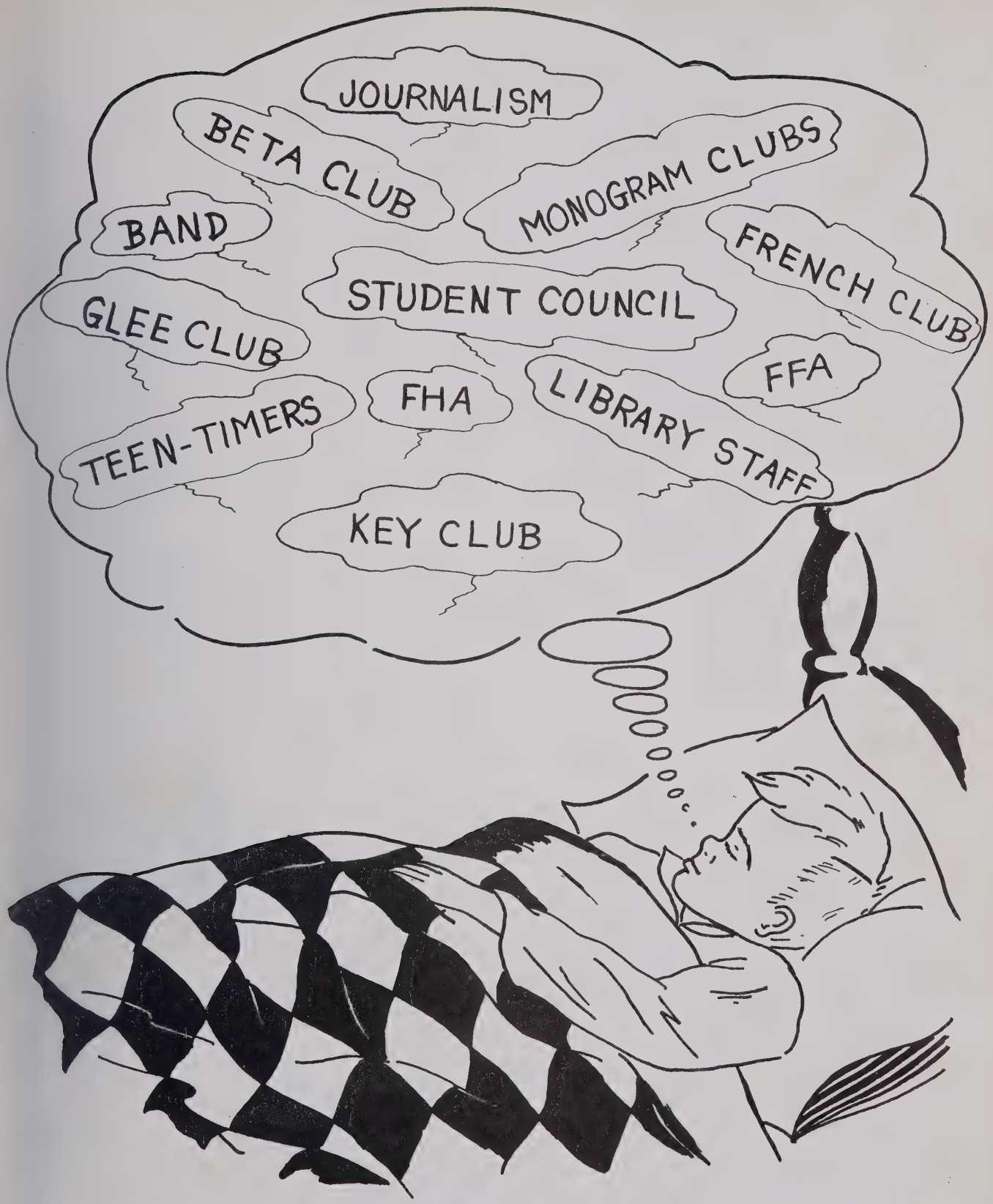
JOURNALISM
BETA CLUB
MONOGRAM CLUBS
BAND
FRENCH CLUB
STUDENT COUNCIL
GLEE CLUB
FFA
FHA
LIBRARY STAFF
TEEN-TIMERS
KEY CLUB

Activities

EXECUTIVE OF STUDENT

Charles Rhoades
President

STANDING COMMITTEE CHAIRMEN

Harvey Hines	*Building and Grounds*
Nancy Leinbach	*Social*
Janice Woosley	*Citizenship*
Kay Smith	*Public Relations*
Emily Lankford	*Personal Relations*
Helen Motsinger	*Scholarship*
Kenny Mathews	*Traffic and Safety*

COUNCIL
THE
ORGANIZATION

CLASS PRESIDENTS

Junior Richardson ..... *Senior*
Geraldine Britt ..... *Junior*
Donald Robbins ..... *Sophomore*
Sarah Willard ..... *Freshmen*

Vice-President ..... Roger Kimball
Secretary ..... Ellen Moore

CLUB PRESIDENTS

Leroy Beaver, Key Club; Meris Teague, Glee Club; Bobbie Trivette, Beta Club; **Charlotte Money, French** Club; Lois Hastings, F. H. A.; Charles Atkins, F. F. A.; Ray Frank Sink, Monogram; **Betty Lou Whitt,** Journalism; David Holt, Teen-Timers Club. Nancy Leinbach, Editor-in-Chief of Glennechoes and Ethel Hayes, Girls Monogram were not present when picture was taken.

HOME ROOM REPRESENTATIVES

Ruth Smith, Sari Caudle, Julia Thomason, Nancy Swaim, Doris Joyce, Gary Bodenhammer, Nora Idol, Patsy Smith, Pat Crews, Max Stafford.

1. Social: Nancy Leinbach, Chr., Janet Smith, Lois Hastings. **2. Personal Relations:** Emily Lankford, Chr., Doris Joyce, Betty Lou Whitt. 3. Public Relations: Kay Smith, Chr., Julia Thomason, Junior Richardson, Janice Woosley. 4. Scholarship and Attendance: Helen Motsinger, Chr., Joyce Lawson, Thelma Pendry. 5. Building and Grounds: Harvey Hines, Chr., David Holt, Richard Willard. 6. Citizenship: Jance Woosley, Chr., Charlotte Money, Quawatha Smith. 7. Traffic and Safety: Kenny Mathews, Chr., Orville Chappel, Donald Robbins.

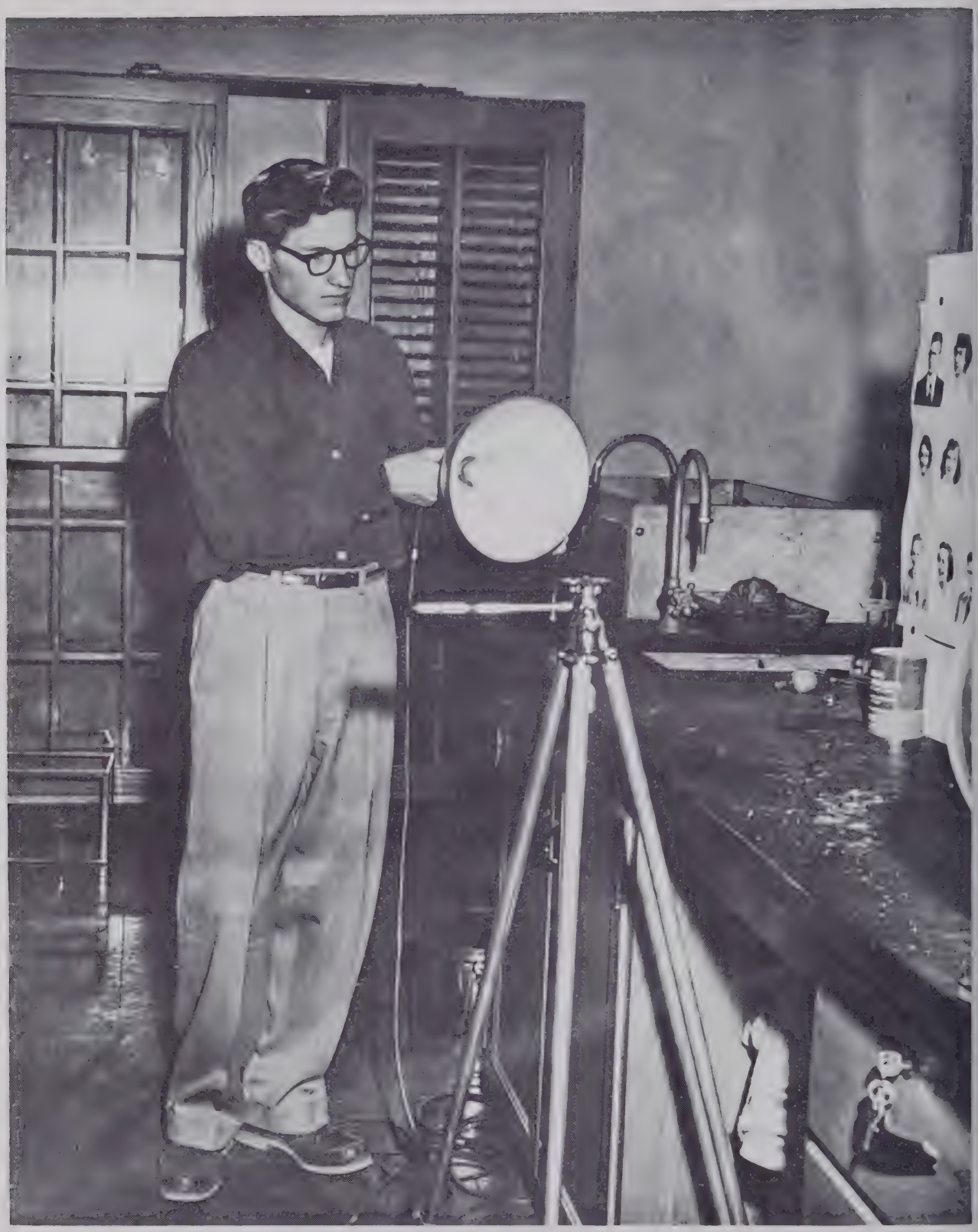

GLENNECHOES STAFF

Photographer

FORREST MEREDITH

PRO ART PUBLICATIONS
New York

Lithographed in U.S.A.

President- Lois Hastings
Vice President-Imogene Reed
Secretary-Helen Motsinger
Treasurer-Emily Lankford

Parliamentarian-Joann Davis
Historian-Nancy Leinbach
Song Leader-Martha Swaim
Reporter-Julia Thomason
Sponsor-Mrs. Sutton

President - Charles Atkins
Vice President - Harvey Hines
Secretary - Forrest Meredith
Treasurer - Larry Motsinger
Sponsor - Mr. Cates

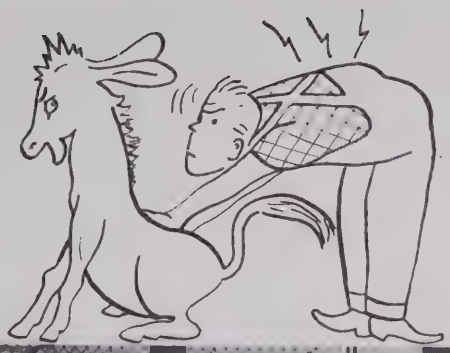

Le Cercle Français

President - Charlotte Money
Vice President - Janice Woosley
Secretary-Treasurer - Kay Smith
Sponsor - Miss Baker

BETA CLUB

President - Bobbie Trivette
Vice President - Doris Joyce
Recording Secretary - Ruth Smith
Corresponding Secretary - Margaret Fennel
Treasurer - Nancy Leinbach
Sponsor - Miss Colville

RAY SINK
KENNY MATTHEWS
BUDDY HOLT
DONALD CLINE
JIMMY HOLLAND
TREASURER
KENNETH PAYNE
SECRETARY
ANDREW VARTANO
SPONSOR
MR. MYERS
VICE PRESIDENT
DAVID MONTGOMERY
PRESIDENT
LEROY BEAVERS
JOHNNY GRIFFIN
DON KIMBALL
HAL STAFFORD
DAVID MATTHEWS
JOE REAVIS
CHARLES ROADES
BENNY MELCH
JIMMY HARRIS
LINWILLE
DONALD ROBBINS
COMER

MONOGRAM CLUBS

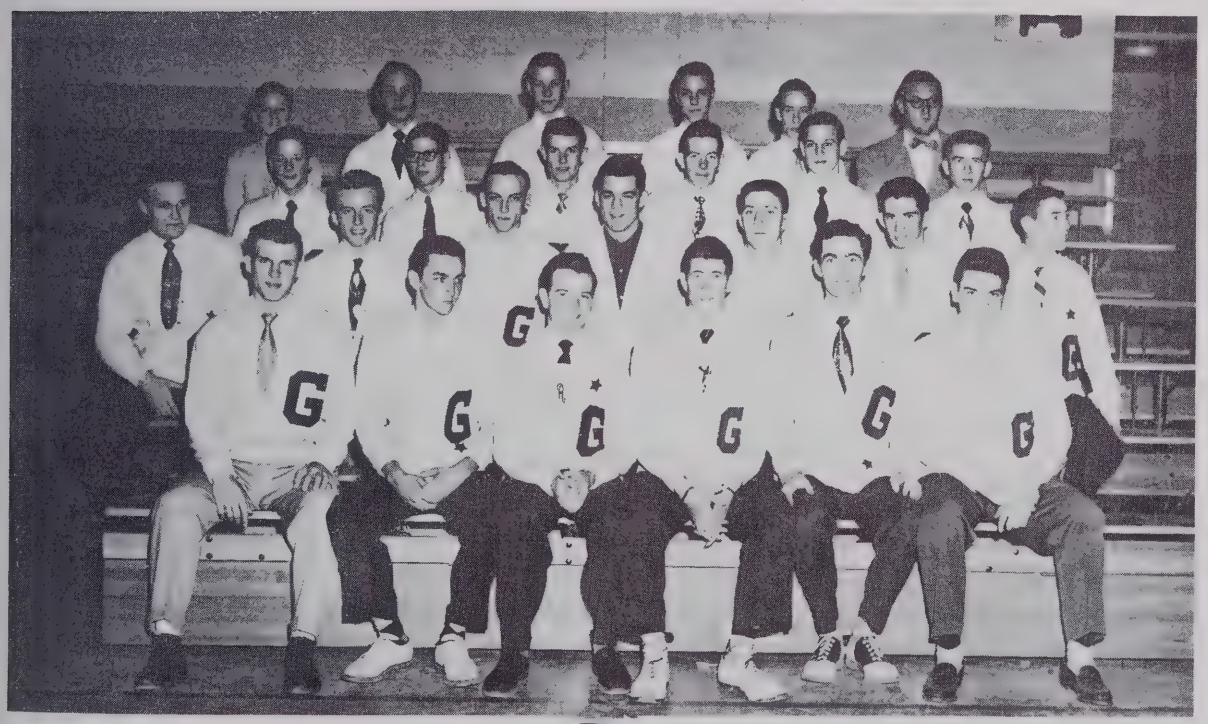

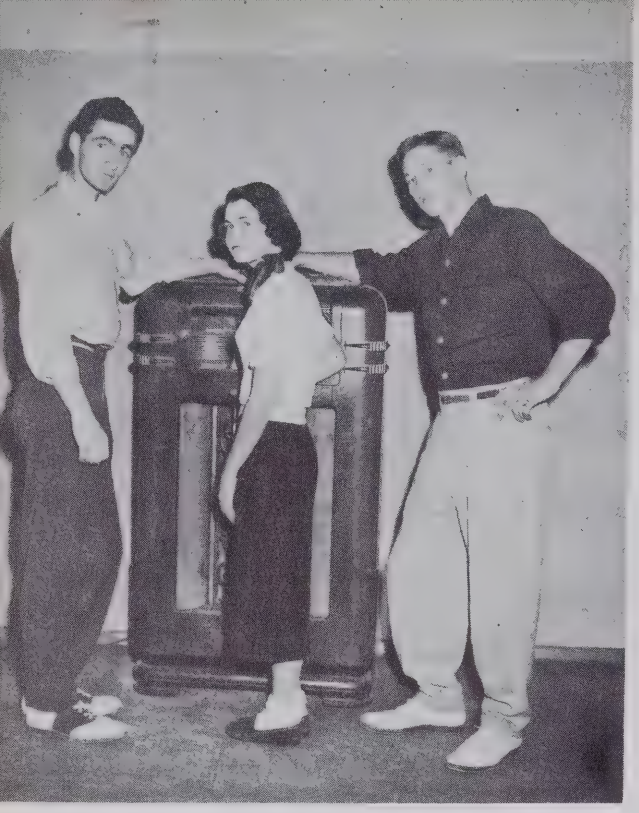

THE TEEN TIMERS

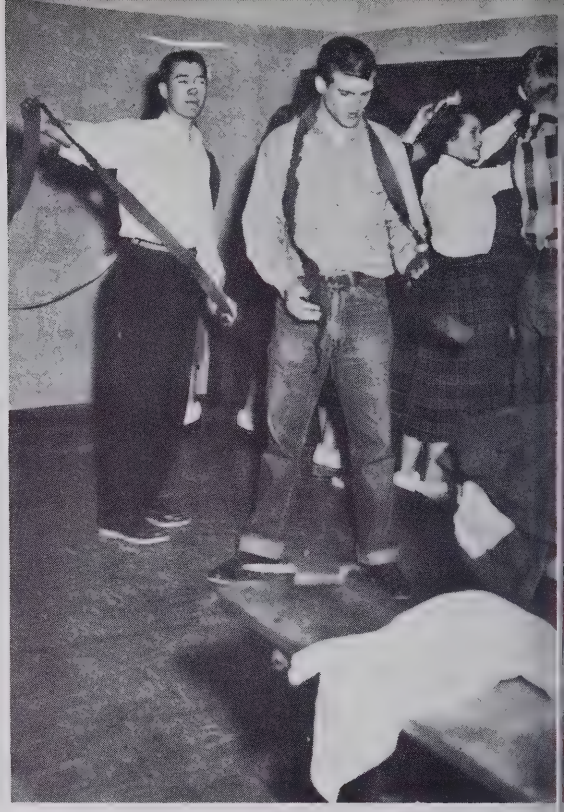

President ..... Buddy Holt

Vice-President ..... Bill Linville

Secretary-Treasurer ..... Kay Smith

LIBRARY STAFF

Miss Colville
Sponsor

Betty Bates
Linda Swaim
Martha Heath
Geraldine Mason
Carolyn Reed
Carolyn Bauguss
Nancy Swaim
Patsy Southern
Joanne Pope
Hilda Hicks
Carlene Cook

Bobbie Trivette
Carol Crotts
Harold Gray Reed
Johnny Griffin
Donald Kimball
David Matthews
Jo Bryant
Tommy Berrier
Grady Cox
Jimmy Harris

Jimmy Harris

Grady Cox

Kenneth Payne

Richard Willard

Junior Richardson

Buddy Holt

David Montgomery

Roger Kimball

Ray Frank Sink

Larry Motsinger

Charles Rhoades

STAFF

Editor-Betty Lou Whitt
Ass. Ed.-Kay Smith
Bus. Mg.-Betty Bates
School Circulation Ed.-Doris Joyce
Art Ed.-Emily Lankford
Ass. Art Ed.-Joe Byrant
Club Ed.-Janice Woosley
Sports Ed.-Ralph Willis
Ass. Sports-Pat Jones
Gossip Ed.-Ruth Smith
Joke Ed. L ynda Lou Lancaster
Common Tater- Nancy Leinbach
P.T.A. Ed.-Norma Sue Hine

Reporters
Merlyn Sink
Thelma Pendry
Peggy Craver
Mary Alice Martin
Ann Swaim
Nell Swaim
Norris Tuttle
Julia Thomas on
Joan Davis
Shirley Yokely
Billy Walker
Charles Rhoades

****

A second material we use every day is attentiveness. Are you supplying aweakened material here. Do you rob James to pay John by doing another assignment while you are supposed to be listening to an English lecture? What makes you think your teachers and fellow students won't see immediately that you're

have you ever stopped to think that your teacher is an adult and your instructor, and should be addressed by his or her title of Mr., Mrs., or Miss?

Perhaps the first time you called your teacher by his first name, you thought nothing of it, because you were used to hearing your friends do

answer
is no! Wise up and

having a good time

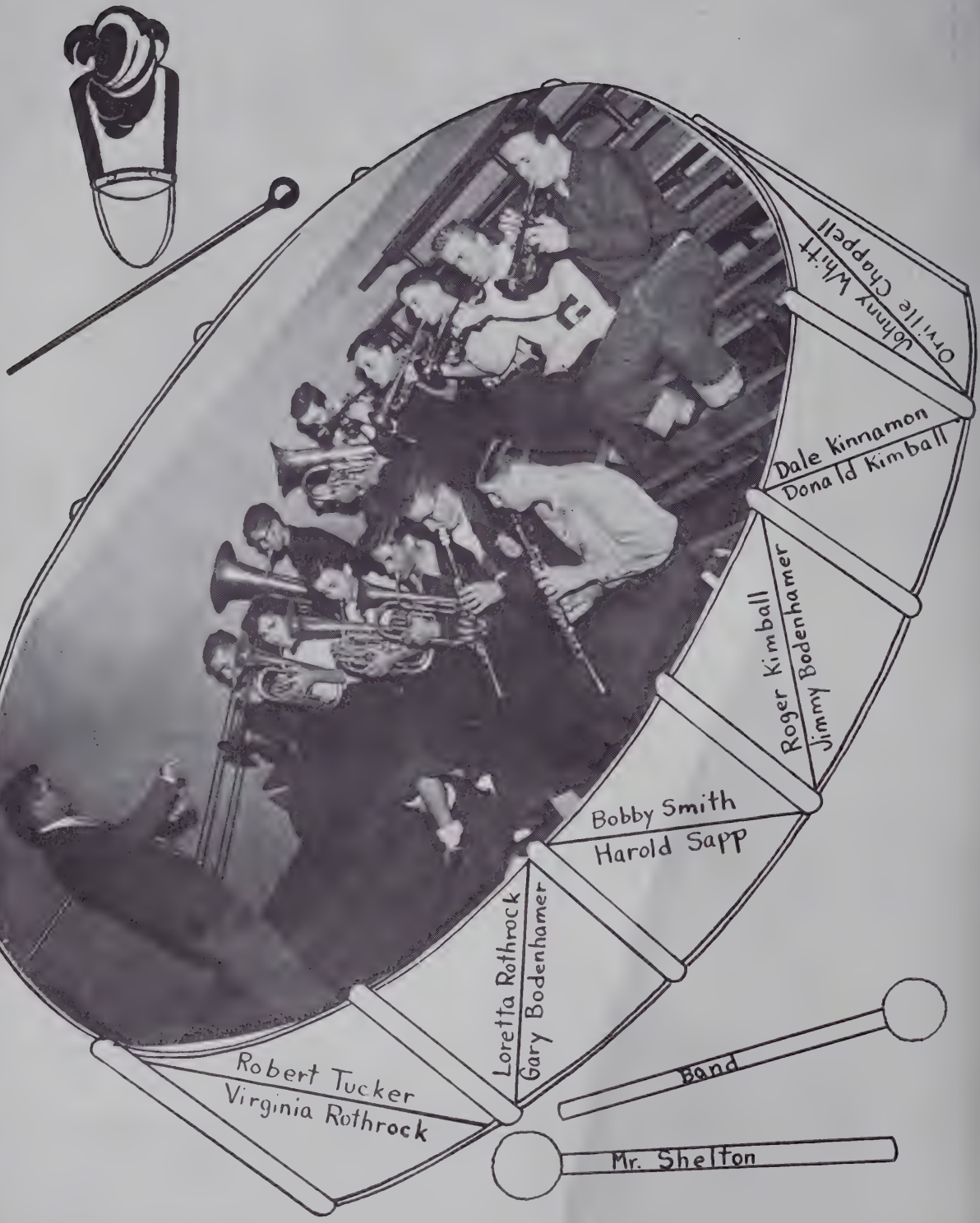
Orville Chappell
Johnny White
Dale Kinnamon
Donald Kimball
Roger Kimball
Jimmy Bodenhamer
Bobby Smith
Harold Sapp
Loretta Rothrock
Gary Bodenhamer
Robert Tucker
Virginia Rothrock
Band
Mr. Shelton

ACTIVITY EDITORS

RUTH SMITH

NORMA SUE HINE

JOAN DAVIS

SOME ASPECTS OF

1. Commercial students receiving practical training.
2. Catalogues from various colleges available for study by the students.
3. Nursing as a vocation.
4. Seniors leaving for one of their educational trips.
5. Commercial students do a tremendous amount of clerical work.

OUR GUIDANCE PROGRAM

1. The school through the counselor, cooperates with the unemployment bureau in giving aptitude tests and advising the students of the results.
2. Each student is given individual help in filling out his schedule for the year.
3. All students in school are given check-ups concerning height, weight, and eyes.
4. Follow-up letter sent to last years seniors.
5. Physical examinations are given to all seniors.

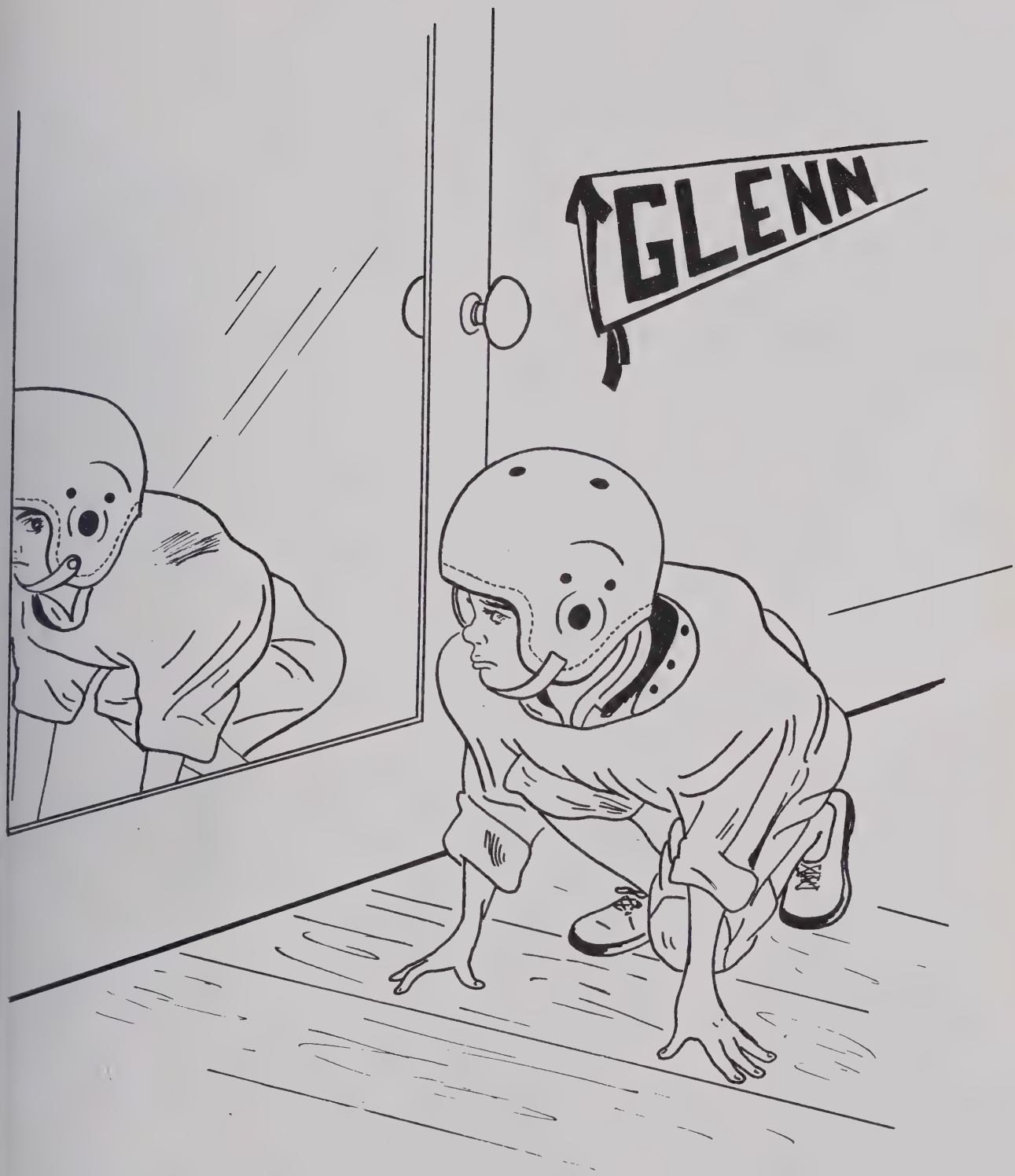

Athletics

HOMECOMING

Betty Jean Smith
Kenneth Lineberry

Queen–Ethel Hayes
David Montgomery
Mr. Heffner

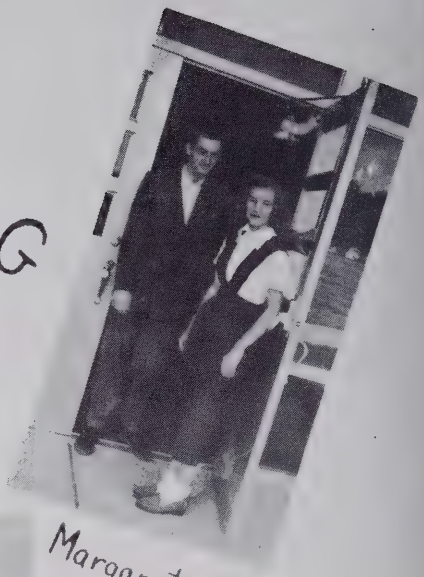

Margaret Fennel
Buddy Holt

Sara Willard
Charles Rhoades

Roger Kimball

Merlyn Sink

Becky Willard
Ray Frank Sink

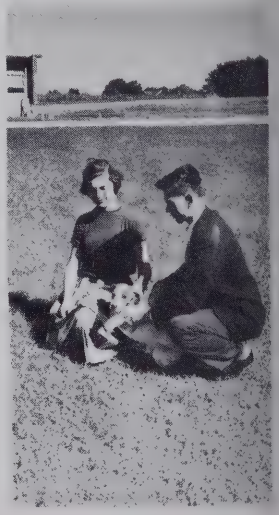

HOMECOMING

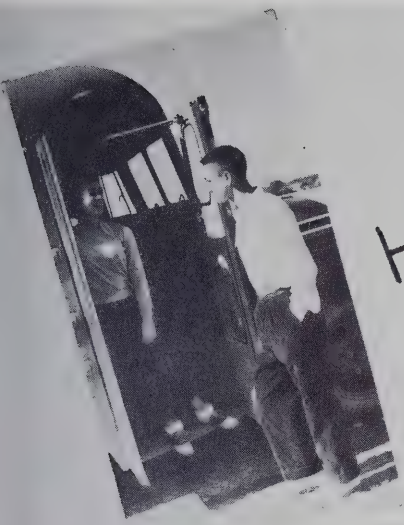

Jo Ann Yokely
Charles Atkins

Patsy Jones
Kenneth Payne

Ethel Hayes
David Montgomery

Anne Worley
Ralph Willis

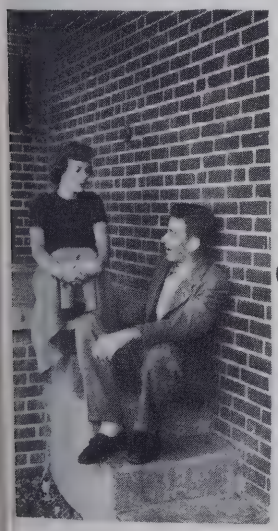

Cathy Masten

Andrew Vastano

Pattie Ballard
Richard Willard

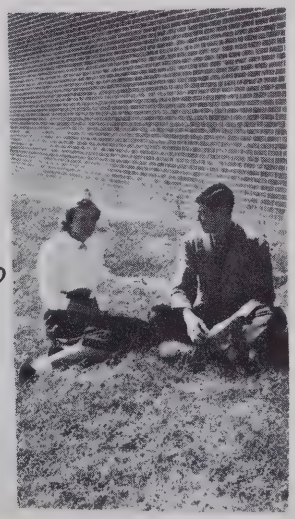

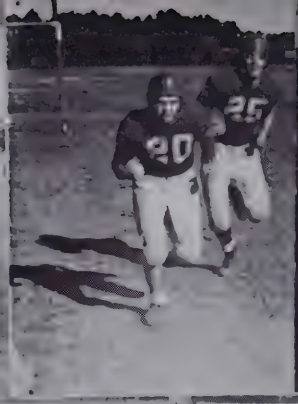

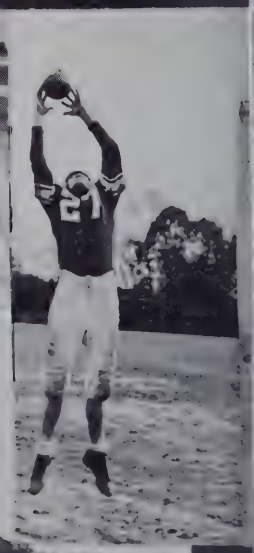

51 FOOTBALL TEAM 52

VARSITY BASKETBALL TEAM

VARSITY BASKETBALL TEAM

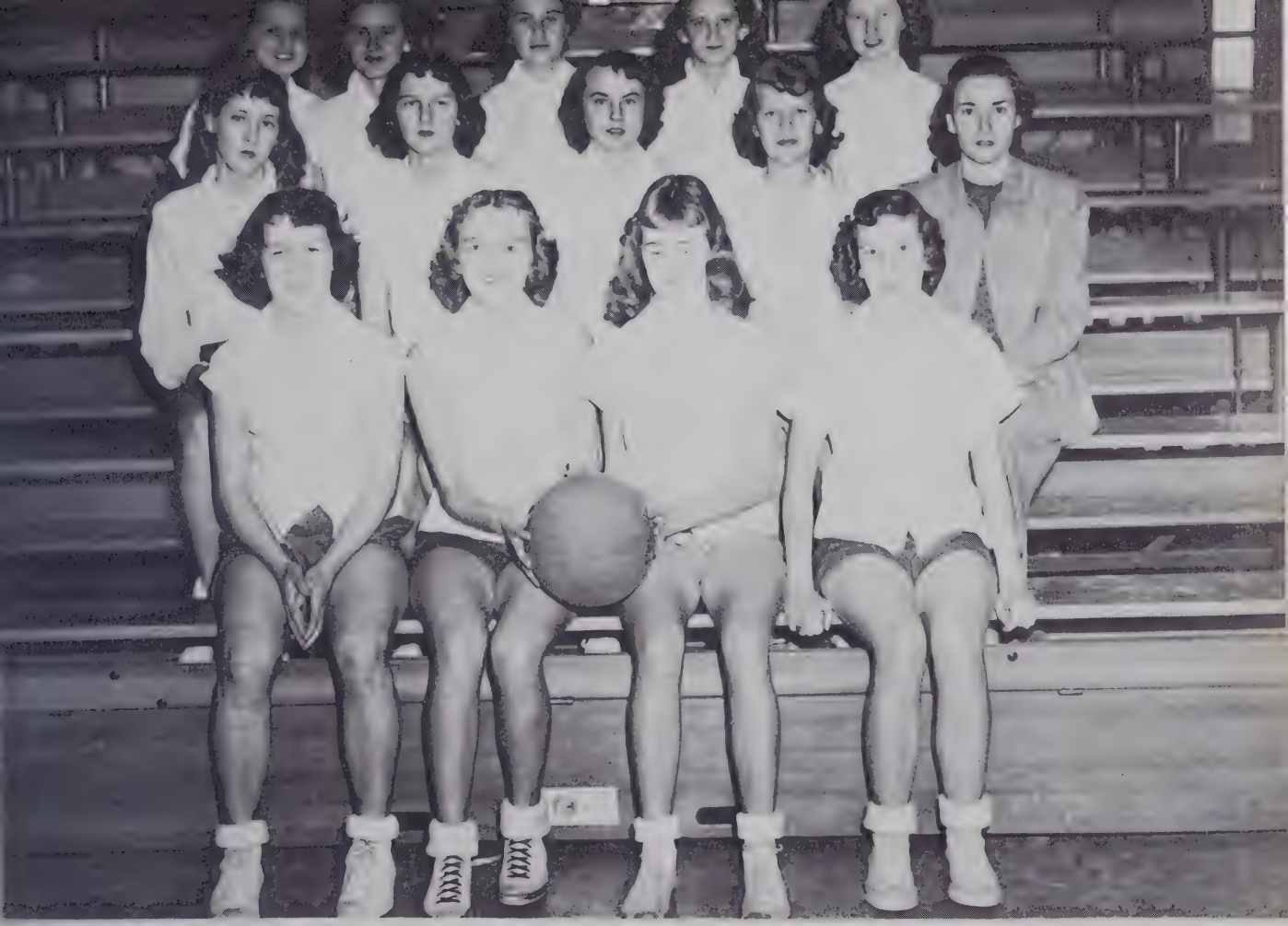

JUNIOR VARSITY 51-52

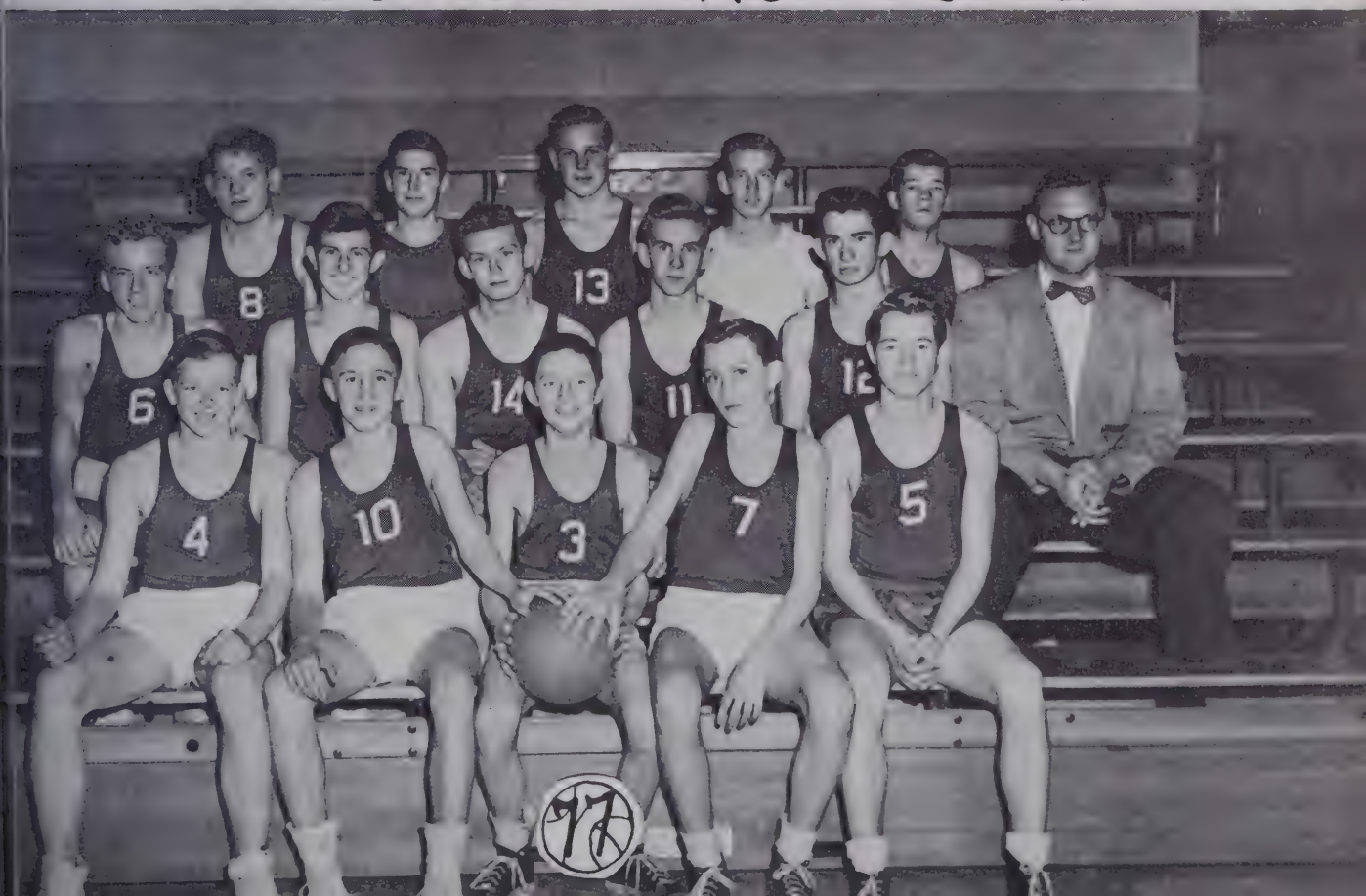

BASEBALL TEAM 51-52

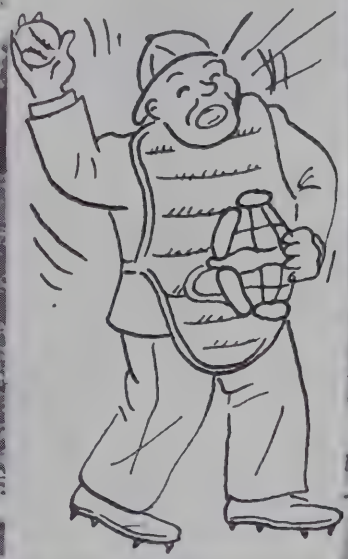

SWISH!
ZIP

CHEERLEADERS

Meris Teague
Merelyn Sink
Janet Smith
Becky Willard

Janice Williard, *Chief*

Nancy Williams
Quawatha Smith
Mary Ellen White
Patsy Jones

Features and Honors

PRESIDENT, STUDENT ORGANIZATION

CHARLES RHOADES

EDITOR, GLENNECHOES

NANCY LEINBACH

VALEDICTORIAN

BOBBIE JEAN TRIVETTE

SALUTATORIAN

EMILY LANKFORD

PRESIDENT, SENIOR CLASS

JUNIOR RICHARDSON

EDITOR, HOWLER

BETTY LOU WHITT

WHO'S WHO

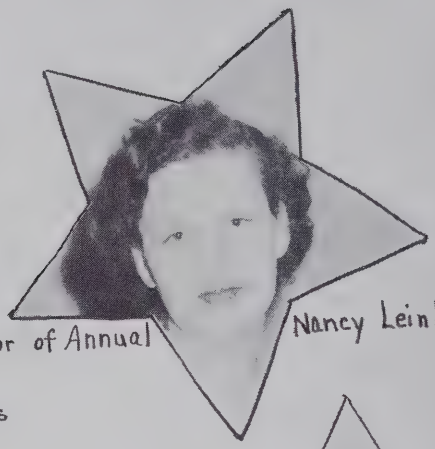

Editor of Annual — Nancy Leinbach

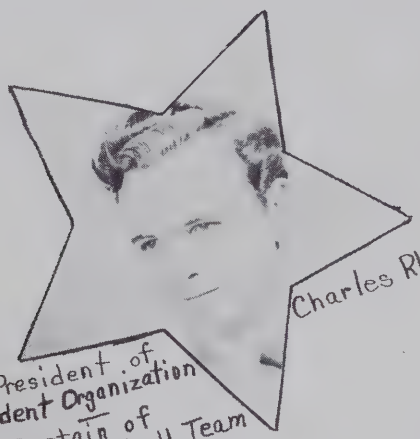

Charles Rhoades — President of Student Organization — Co-Captain of Football Team

Vice President of Student Organization — Roger Kimball

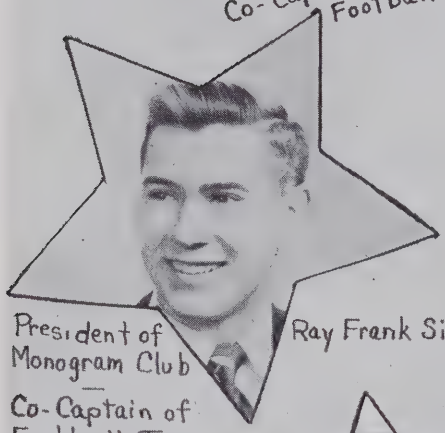

President of Monogram Club — Co-Captain of Football Team — Ray Frank Sink

President of Beta Club — Bobbie Trivette

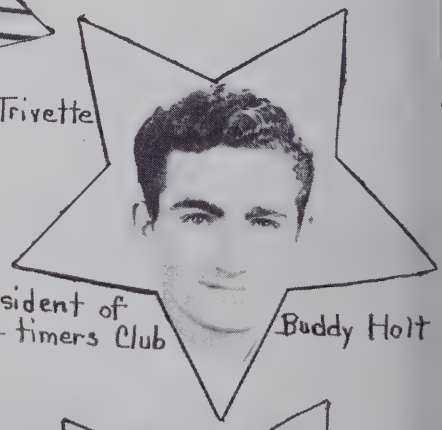

President of Teen-timers Club — Buddy Holt

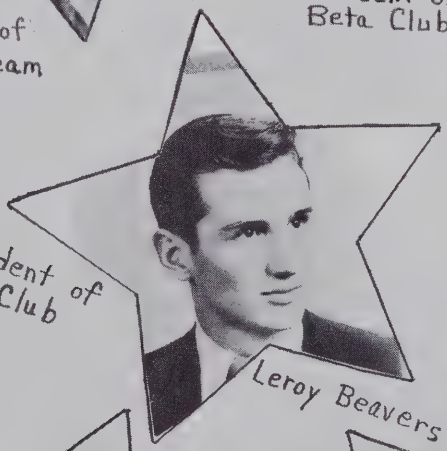

President of Key Club — Leroy Beavers

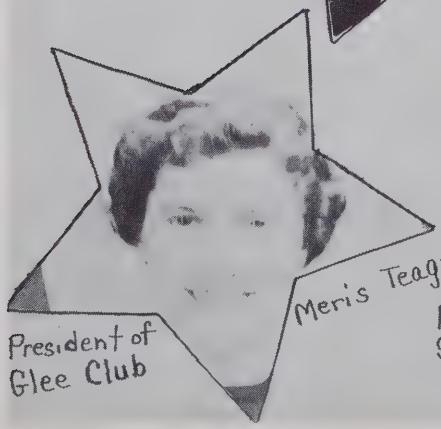

President of Glee Club — Meris Teague

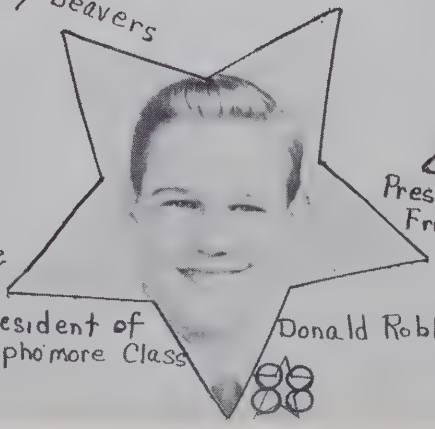

President of Sophomore Class — Donald Robbins

President of French Club — Charlotte Money

AT GLENN

Editor of Howler

Betty Lou Whitt

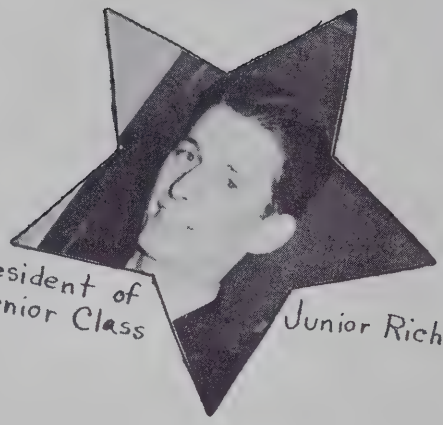

President of Senior Class

Junior Richardson

Ellen Moore

Secretary of Student Organization

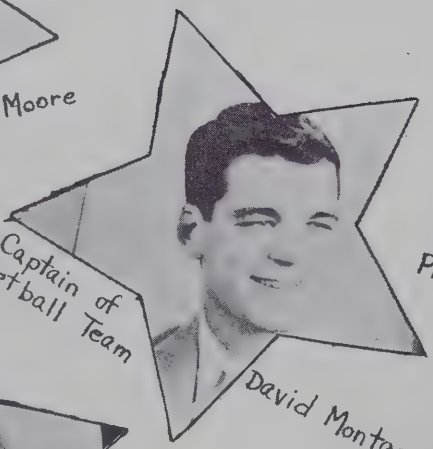

Co-Captain of Basketball Team

David Montgomery

President of FFA

Charles Atkins

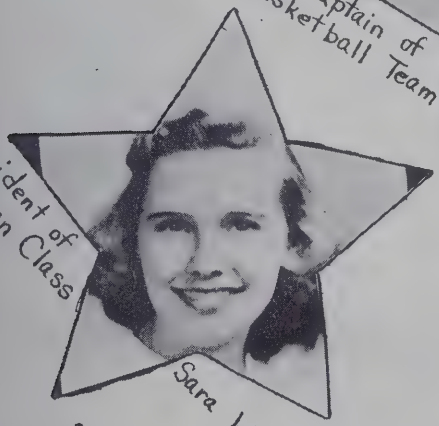

President of Freshman Class

Sara Williard

President of FHA

Lois Hastings

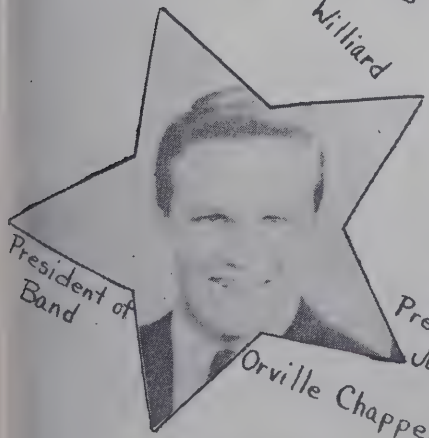

President of Band

Orville Chappell

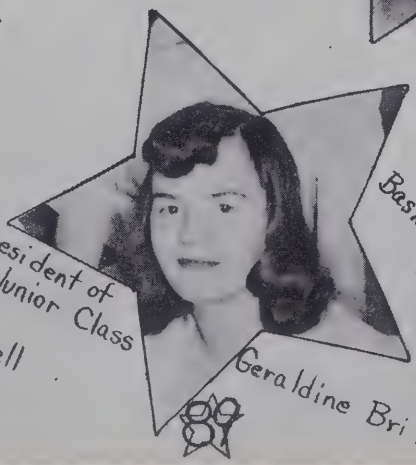

President of Junior Class

Geraldine Britt

Co-Captain of Basketball Team

Kenneth Payne

MARSHALS

Chief—Charlotte Money

Janice Woosley
Kay Smith
Geraldine Britt
Shirley Lauten

Advertisements

Ford Tractors and Dearborn Implements

FARM TRACTOR COMPANY, INC.

2965 Waughtown Street

WINSTON-SALEM, N. C.

WINSTON-SALEM APPLIANCE & PUMP CO.

Radios - Electrical Appliances - Pumps

Dial 3-1530 209 North Main Street

Winston-Salem 3, North Carolina

G. C. IDOL

JEWELER

305½ N. Main Street

Next to Duke Power Co.

WINSTON-SALEM, N. C.

Kernersville Motors, Inc.

Sales Fords Service

24 Hour Wrecker Service

Phone 148

Roland Bennett Lunch

226 N. Liberty Street

Winston-Salem, N. C.

Royal Typewriters

Standard Electric Portable

Carolina Business Machines Company

616 W. Fourth Street

Winston-Salem, N. C.

Congratulations to Glennechoes of '52

Stone Studio

Opposite Court House Square
"Anything in Photography"
Winston-Salem, N. C.

Wes Murphy's Lunch

Sandwiches - - - Plate Lunches

No. 9, W. 6th St.
Winston-Salem, N. C.

H. B. BODENHAMER

Staple and Fancy Groceries

Tires Gas Oil

Phone 48
KERNERSVILLE, N. C.

MULLIS APPLIANCE COMPANY

Electrical Appliances — Repairs

104 Old Lexington Road
Telephone 3-3118
WINSTON-SALEM, N. C.

Compliments of

DEWITT SMITH &
SON'S ESSO SERVICE

Phone 225-W

Esso Products & Groceries

Route 1
KERNERSVILLE, N. C.

BUDDY McCORMICK'S
ESSO SERVICE

Yours for Happy Motoring

218 North Liberty Street

WINSTON-SALEM, N. C.

DISHER TRANSFER &
STORAGE CO.

215 North Liberty Street

WINSTON-SALEM 3, N. C.

Phone 6179

Norman's Grocery

Groceries, Feeds, Package Meats of
All Kinds
Atlantic Gas and Oil
Open Every Night Six Days A Week

Route No. 1 Phone 8458 W.-S.
Kernersville

22

Spinet Pianos Grand Pianos

JESSE G. BOWEN
MUSIC CO.

Hammond Organs

High Grade Pianos

THE SHOE CENTER

Dealers in Acrobat Shoes

Expert Repair Department

Phone 180

KERNERSVILLE, N. C.

The Men's Shop

Kernersville, N. C.

Top Lines in Men's Wear

Such as:

Curlee Suits and Top Coats

Lee Hats and Arrow Shirts

Freeman Shoes

All At Medium Prices

Zeb V. Ashe

Fresh Meats - Groceries - Hardware

2801 Waughtown Phone 3-7450

We Buy Chickens, Eggs and Produce

Winston-Salem, N. C.

Etta,
you are one
of the nicest girls
I have ever met. I have really enjoyed being
in your class this year and
the years passed. We have had
many good times together. I
Remember all the pranks we have
played on each other. I hope you
make the ball team next year. It is
swell knowing a sweet girl like you and
having you as a true friend. I wish you the
best luck in the world in your future and
all the happiness in the world!! Dump

EUGENE A. REED

☆

Custom Tractor Work and Grading
Yards a Specialty - - - Free Estimate
Local Agent For
INTERNATIONAL FERTILIZER

Phone 4-2887

☆

Route 6 Winston-Salem, N. C.

Editor,
I do not know
you for much of some
with I could be back in
in all the years I served here in
will have good times I know you
good luck in everything Rey

STABLER PONTIAC CO.

Stratford Road

Telephone 2-1109

YOUR PONTIAC DEALER

SALES - - - SERVICE

R & J TRANSPORT

Petroleum Hauling

Route 5 **Phone 31452**

Ray J. Reed ---------W. G. Johnson

WINSTON-SALEM, N. C.

DAVIS-FRYE
CLEANERS

704 Waughtown Street

Next to Post Office Dial 4-7071

WINSTON-SALEM, N. C.

Congratulations to the New Glenn High School

Frank A. Stith Co.

MEN'S & BOYS' WEAR

301 W. Fourth St.

WINSTON-SALEM, N. C.

Bocock Stroud Co.

"Your Sporting Goods Center"
Victor - Columbia - Decca
And All Other Famous Records

Winston-Salem, N. C.

Matt Howell Motors

Dodge and Plymouth Passenger Cars
Dodge Job-Rated Trucks
210 N. Marshall Street

Winston-Salem, N. C.
Phone 6135

Compliments of
Kester Machinery Co.

300 E. Third Street
Winston-Salem, N. C.

Western Auto Associate Store

Home Owned and Operated by
W. J. JOHNSON, JR.

Main St. Phone 10W
Kernersville

Taylor Insurance Agency

"The Dividend Paying Agency"
Office Carello Bldg. Phone 128

Kernersville, N. C.

SHUGARTS GARAGE

Complete Auto Repairs

2818 Waughtown Street

Compliments of
Motsingers Grill
Route One

Kernersville, N. C.
N. J. Contos, Proprietor

Compliments of

KERNERSVILLE
BEAUTY NOOK

KERNERSVILLE, N. C.

Cash's Barber Shop
Established 1880

5 East Third Street
Winston-Salem, N. C.

MIDYETTE'S
ESSO SERVICENTER

910 Waughtown Street

Phone 9337

WINSTON-SALEM, N. C.

Compliments of

P. B. LONG GROCERY

Fresh Meats Groceries

Compliments of

P. & N. DEPARTMENT

5 & 10c STORE

KERNERSVILLE, N. C.

WAUGHTOWN FLORAL SHOP

★

"Flowers for all occasions"

★

Phone 4-4254
2973 Waughtown Street

★

Mrs. W. L. Norton
Mrs. J. C. Teague
WINSTON-SALEM, N. C.

Community Hardware Co.

Lucac Paints & Varnishes
Electric Appliances of All Needs

Phone 225W

RFD 2, Kernersville, N. C.

Compliments of

COLONIAL FURNITURE SHOPS, INC.

Fine Home Furnishings

2840 Waughtown Street

Phone 4-5533

WINSTON-SALEM, N. C.

Robert's Men's Shop

Sport Shirts & Trousers
Styled For You
"It's Smart If It Comes From Robert's"

Across From Post Office

110 W. 5th St.
Winston-Salem, N. C.

Best of luck always to a swell friend. Best wishes Doral Lassiter

You are a clever & nice friend. Come in see the sometime! Good luck to you! Patti Barnett

Presenting the '52 PONTIAC
With Spectacular New Dual-Range Performance

JOHN HASTINGS TOM JOYCE

HASTINGS & JOYCE MOTOR CO.

Sales—PONTIAC—Service

We Buy and Sell Used Cars

PHONE 147 KERNERSVILLE, N. C.

Compliments of

LINDALE DAIRY CORPORATION

Phone 4538

Milk is to health, as health is to happiness

HIGH POINT, N. C.

Best Wishes For Your Success

Sprinkle Feed Mill

N. Main St. Ext.
High Point, N. C.

Photo by

Aubrey L. Smith

Route No. 6
Winston-Salem, N. C.

Twin City Television, Inc.

R.C.A. Dumont Philco

Serviced By
Factory Trained Service Engineers
We Sell the Best & Service the Rest

Cor. Fifth & Marshall St.
In Robert E. Lee Hotel

A. CLAY SMITH, INC.

For Economical Transportation

Sales — CHEVROLET — Service

Frigidaire - Zenith Radios

Gulf Gas and Oil

Phone 51

KERNERSVILLE, N. C.

Coca-Cola

TRADE MARK

Coca-Cola Bott. Co.

WINSTON-SALEM, N. C.

I have enjoyed your original book to school with such a well-girl. I may you always have the best in all things. Kelley

SCHOOL SUPPLIES

3-1861 - - 3-1862

P. O. Box 277

Winston-Salem's Biggest and Best Paper House
For Twenty Years

KELLEY PAPER COMPANY

115 Brookstown Avenue

"Quality Paper" Supplies

PEPSI-COLA BOTTLING CO.

121 South Main Street

Winston-Salem, N. C.

VOGLER SERVICE

Funeral Directors . . . . . Ambulance Service

PHONE 6101

Dependable for More than 94 Years

FRANK VOGLER & SONS

WINSTON-SALEM, N. C.

Compliments of

PINNIX DRUG STORE

"On The Square Since 1904"

KERNERSVILLE, N. C.

Compliments of

SINGLETON'S BARBECUE

"Better than the Best"

Chicken

Steak

Home-Made Ice Cream

Sandwiches of all kinds

INTERSECTION

Kernersville & High Point Highways

26 Years

Equipping School Stages

For The Best Ask Us

THE OAKS STUDIO

WINSTON-SALEM, N. C.

Compliments of

W & M Dry Cleaners

C. Raymond Warren (Owner)

If Its Meat or Groceries

Musten & Crutchfield

Is A Good Place To Get It.

Kernersville, N. C.

For Good Fishing

"Fish At Myers' Lake"

Located off Waughtown Street

At City Limits

Compliments of

R. G. Duncan Grocery

Your Neighborhood Store

2723 Thomasville Road

Shugarts Grill and Motor Court

Winston-Salem and High Point
Highway No. 311

The Park-ette

Pit Cooked Barbecue
Sandwiches of All Kinds
Curb Service

Phone 2-0547 Reynolda Road

Troy P. Atkins

Plumbing and Repairing
Building and Cabinet Work
Phone 2-0256 R. F. D. No. 6

Winston-Salem, N. C.

Radio and TV Sales and Service
Wired Music Company

Perry Stockton

536 1-2 N. Liberty Street

Winston-Salem, N. C.

Etta. Mae,
I have enjoyed going to school with you this year and am looking forward to seeing you next year. I hope you have the best of luck ever
A friend,
Wanda Williams

F. E. Bodenhamer

Watch and Clock Repairing

Phone 4-4868 At Union Cross

R. F. D. No. 6

Winston-Salem, N. C.

W. R. WEIR AUCTION COMPANY

Phone 2-5275 P. O. Box 1954

"Over 30 years of continuous business in the State of North Carolina. Always at your service"
We sell both Real and Personal Property

206 North Liberty Street
WINSTON-SALEM 1, N. C.

"When It's Flowers,

Say It With Ours"

CARPENTERS FLOWER SHOP

2645 South Main Street

W. C. CRAVER ELECTRIC CO.

718 North Liberty Street

PHONE 2-2621

Compliments of

AB'S BARBER SHOP

Waughtown Street
WINSTON-SALEM, N. C.

T. W. Church, Manager
Kernersville Realty &
Insurance Co.

All Kinds and Forms of Insurance
Also Real Estate and Rental
Pinnix Building Phone 111

Kernersville, N. C.
We Appreciate Your Business.

EDWARDS STUDIO

Portraiture
Weddings
Commercial
Copying

KERNERSVILLE, N. C.
Phone 204-W

Compliments of

COLTRANE GROCERY COMPANY

KERNERSVILLE, N. C.

Compliments to the Class of 1952.

KERNERSVILLE LUMBER COMPANY

Church Street

Phone 134

KERNERSVILLE, N. C.

Compliments of

COY B. YOKLEY

Waughtown Street

WINSTON-SALEM, N. C.

GLENNECHOES STAFF

Editor.....NANCY LEINBACH

Assistant Editor.....BETTY JEAN BATES

GLENNECHOES STAFF

Art Editor.....EMILY LANKFORD

Circulation Mgr......BOBBIE JEAN TRIVETTE

GLENNECHOES STAFF

Advertisement Managers

JOYCE LAWSON
LOIS HASTINGS
RICHARD WILLARD
KENNETH LINEBERRY

AUTOGRAPHS

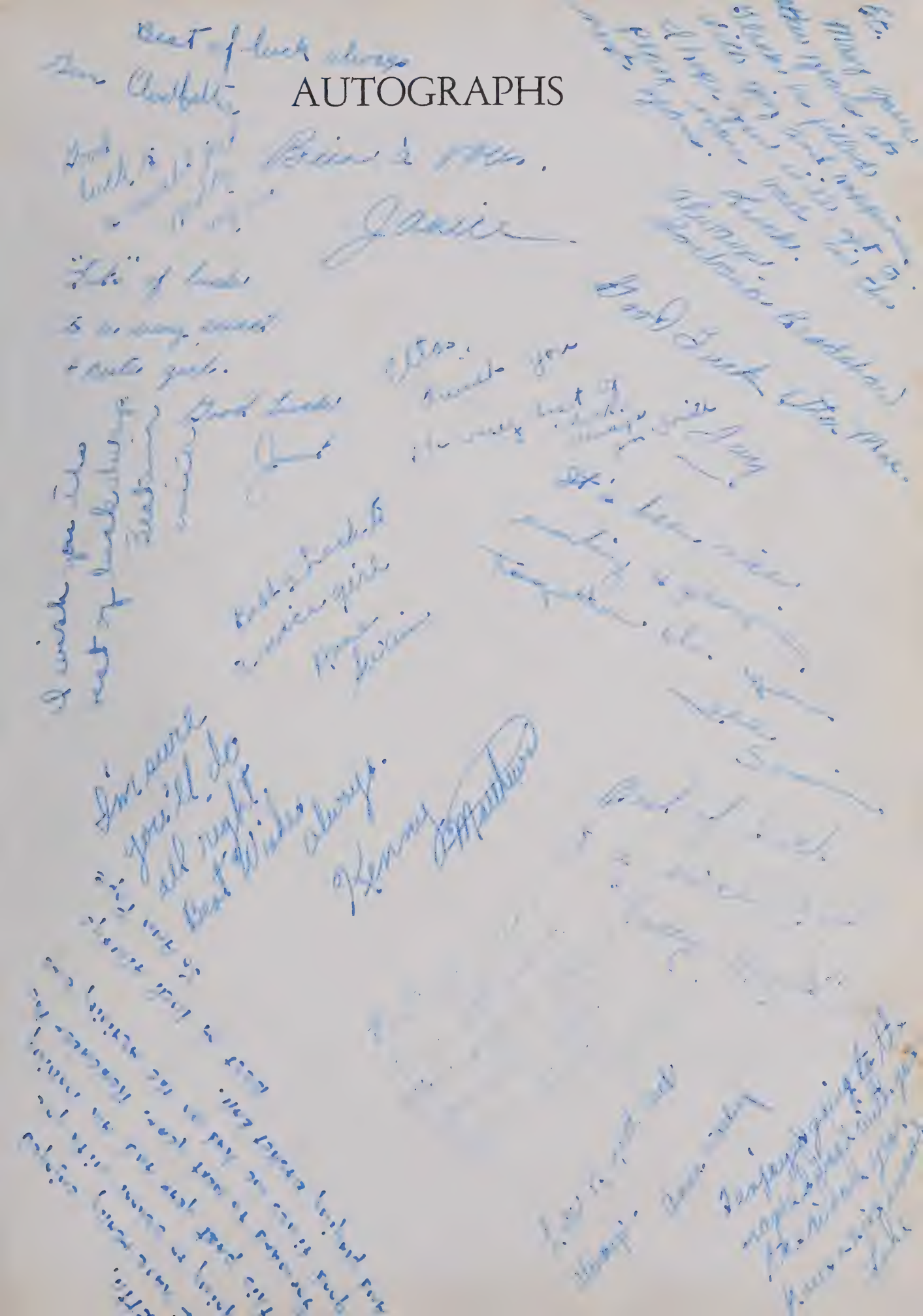

AUTOGRAPHS

AUTOGRAPHS

Here hoping you have much luck and happiness in the future.

Melya Sink

Etta Mae

I sure will miss you next year but lots of luck to a cute girl anyway. Willie Mae Stewart

Best of luck to a wonderful kid!

Carolyn Hastings

AUTOGRAPHS

Etta Mae
Always stay as
sweet and friendly as
you are now. Luck always!
Love
Cathy

Etta Mae
Hope you can make a
few baskets for me next
year
Carlen

Etta Mae,
It has been
sweet knowing
you in school this year.
Best of luck always
Fairy Lucian

Etta Mae,
you are a swell
friend. May the best
be yours in everything.
Rhoda

Etta Mae,
Stay the sweet
friendly girl that
you have been all
year. Keep in touch
with me.
Lucy

Etta Mae I have enjoyed
having you as a friend this year.
I wish you the best of everything.
Emma Lee Whitten

It has been fun
going to school
with you and
wish you a
happy summer.
Etoka Phillips

AUTOGRAPHS

Best of luck to a
sweet girl!
Love Lamentia

Et,
I think you are
a great girl and a
friend to all. Keep your
good personality and I am
sure you will be on the top
of everyone's friendship list. Best
of luck through the year. I love
you a whole lot. a pal (I hope)
Doris Allen

Loads of happiness
to a swell girl!
Love
Shirley Long

"Et"
I think you are a swell girl
and a world of happiness

AUTOGRAPHS

Etta Mae,
Best wishes and good luck. It has been a pleasure going to school with you. 'Bill' Payne

Best of luck to a very sweet girl.
Lari Caudle

Etta Mae.
I have enjoyed being in school this year with you. May you have a nice summer.
Best Wishes
Liz

Best of luck to a nice girl
Lewis Kiger

Etta Mae—
Wishing you the best life has to offer.
Lots of luck to a swell girl.
Nancy Matthews

Etta Mae,
You're a friend worth having. Remember all the good times we've had together. See you alot this summer. Come see me this summer.
Good luck to you always.
Love ya!
Lil

Etta Mae
I hope you have a senior year like mine.
Sincerely
'Red' Willis

Dear Etta
Best wishes and happiness for the coming year
Nancy Brown (Mail)

Forsyth County Public Library
North Carolina Collection
660 W. 5th Street
Winston-Salem, NC 27101

Be Happy

WELCOM

Surprises

Joy

How Sparkling can you be?

Greates

Nature in Print

CHAMPION

EVERY TIME!

Etta Mae Pop
May 29, 195

Stars on Skates

NEAT

WANTED

A STAR PERFORMER

reat on Earth

New Beauty Miracle!

It's Time for a Pa

For Reference
Not to be taken
from this library
North Carolina Room
Forsyth County Public Library
660 West Fifth Street
Winston-Salem, NC 27101